

**MANDATORY DISCLOSURE
SESSION (2025-26)**

**SMT.B.SEETHA POLYTECHNIC
YANAMADURRU VILLAGE
DEGAPURAM :: BHIMAVARAM**



COURSES

Name and Address of the Institution:

SMT.B.SEETHAPOLYTECHNIC

Yanamadurru Village

Degapuram,

Bhimavaram Mandal, W.G District, A.P Cell

9247869606

Email

: principalsbsp@gmail.com, seethapolytechnic093@gmail.com

Website

: seethapoly.edu.in

Name and address of the Trust/Society/Company and the Trustees

SRIVISHNU EDUCATIONAL SOCIETY

Vishnupur, Bhimavaram, W.G District, A.P

Name and Address of the Principal:

Mr. Ch. Rama Krishna, Principal, Smt. B.

Seetha Polytechnic, Yanamadurru Village

Degapuram,

Bhimavaram Mandal -534239, W.G. District, Andhra Pradesh Cell:

9247869606, E-mail: principalsbsp@gmail.com

Name of the affiliating Body-SBTET

State Board of Technical Education and Training, Andhra Pradesh

Address of the SBTET:

D.No.11-307, Garudadri KK Towers,

Sri Lakshmi Narasimha Colony, Service Road,

Mangalagiri- 522503,

Guntur District, A.P

Governance The Institution is run by the Principal at the helm of affairs and as per the rules framed by the Government of Andhra Pradesh and also the instructions from the Commissioner of Technical Education, A.P., and the curriculum and examinations are governed by the State Board of Technical Education (SBTE & T), A.P.,

Members of the Body

Sl. No	Name	Designation	Mobile
1	Sri Kalidindi Venkata Vishnu Raju	Chairman	9949446699
2	Sri Kalidindi Aditya Vissam	Secretary	9949044443
3	Sri K. Sai Sumanth	Joint Secretary	9949433565
4	Sri Ravichandran Raja Gopal	Vice-Chairman	9989544099
5	Sri K. Narayana Rao	Member	9910866655
6	Sri P. V. R. L. Narasimha Raju	Member	9949455555
7	Sri Kalidindi. Anuradha	Member	9848072811
8	Sri Datla. Vanitha	Member	9949035745
9	Sri Datla. Ramesh	Member	9849535745
10	Sri M. A. K. V. Ananda Raju	Member	9949433577

Organizational Chart & Processes

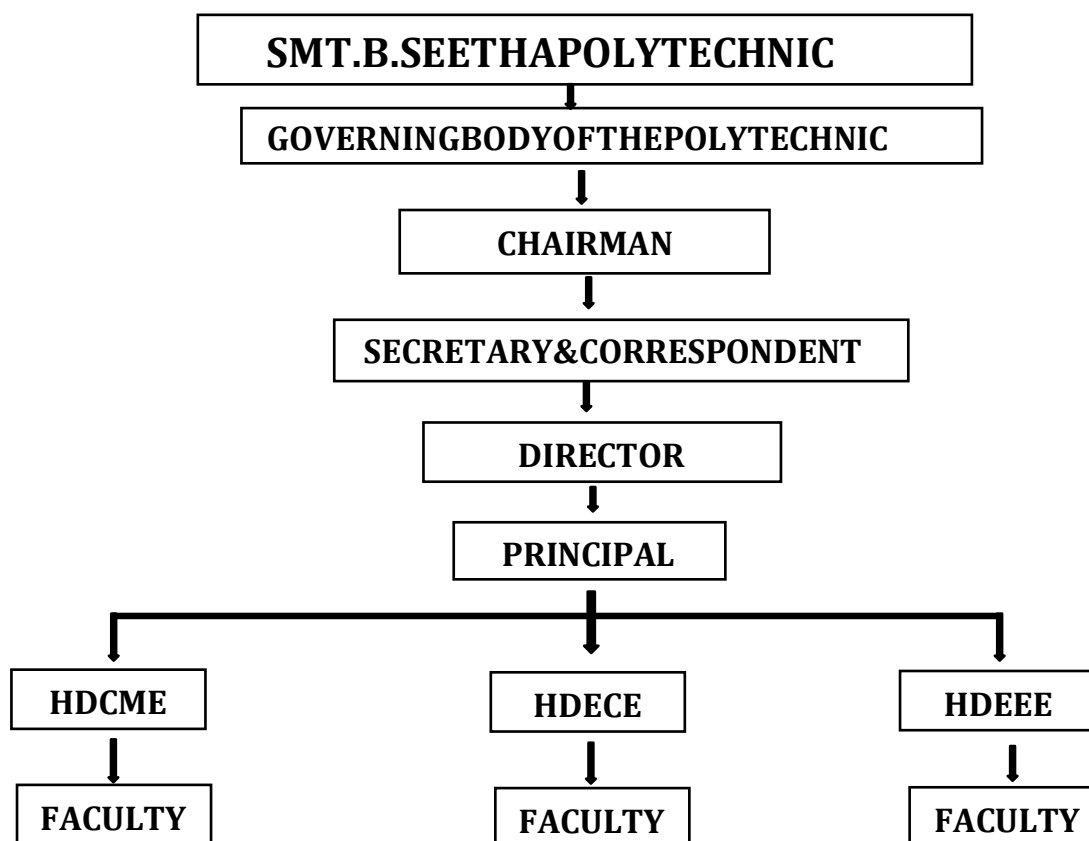

❖ Nature and Extent of involvement of faculty and students in academic affairs / Improvements

Faculty are involved in the academic affairs, student affairs, training and placement and industry institution activities etc. Faculty also involve as members of committees like Grievances and Redressal cell, Malpractice prevention and Anti-Ragging squad etc. They also act as counselors and counsel the students at least twice in a month and give suggestions for academic improvement. Parent meets are being conducted regularly.

❖ Mechanism/Norms & Procedure for democratic/good Governance

Students are at liberty to interact with staff freely and fairly for knowledge acquisition at their convenience either in the class rooms or in the departments. Students can bring their views on academic and administrative lapses directly to the principal or to the secretary and correspondent for taking remedial measures. Parents are always welcome to get direct feedback of their wards from the respective Heads of the department.

❖ Student Feedback on Institutional Governance/faculty performance

Students feedback on concerned subject teachers will be taken twice in every semester. Faculty performance reports will be prepared at the end of each semester and will be placed before the Academic Advisory Body for taking remedial measures.

❖ Grievance redressal mechanism for faculty, staff and students

Grievance Redressal cells of students and faculty are constituted as per the guidelines given by SBTET. All grievances of students will be addressed by a committee comprising of Principal and Heads of Section. All grievances of staff members will be addressed by Management representative and Principal. The grievances will be recorded and necessary measures will be taken up for their redressal.

1. Grievance Redressal Committee:

The Grievance Redressal Cell (GRC) aims to look into the complaints lodged by any student and redress it as per requirement. The students can state their grievance regarding any academic and non-academic matter within the campus through the online and grievance/ suggestion box.

Sl. No.	Name	Designation	
1	Mr.Ch.RamaKrishna	Principal	Chairman
2	Mr.P.NageswaraRao	HOD,Dept.ofBasic Engineering	Member
3	Ms.B.VijayaKumari	HOD,Dept.ofCME	Member
4	Mr.K.PraveenKumar	HOD,Dept.ofECE	Member
5	Mr.B.Naga Seshu	HOD,Dept.ofEEE	Member

2. Anti-Ragging/Discipline Committee

Anti-Ragging/Discipline Committee is constituted with the following Head of Section and staff members under the chairmanship of the Principal
Student members of the Anti-ragging committee

Sl.No.	Name	Designation	
1	Mr.CH.RamaKrishna	Principal	Convener
2	Mr.G.B.S.Kumar Raju	Physical Director	Committee In-charge
3	Mr.P.NageswaraRao	HOD,Dept.ofBasic Engineering	Member
4	Mrs.B.Vijaya Kumari	HOD,Dept.ofCME	Member
5	Mr.B.Naga Seshu	HOD,Dept.ofEEE	Member
6	Mr.P.A.KiranVarma	AO	Member
7	Mr.D.Venkateswara Rao	Senior Lecturer	Member
8	Mr.Sk. Ameer	Senior Lecturer	Member
9	Mr.G.Srihari	Senior Lecturer	Member
10	Mr.R.Kanaka Raju	Senior Lecturer	Member
11	Mr.VDNVPPavanKumar	Lecturer	Member

3. Online Grievance Redressal Mechanism

Sl.No.	Name	Designation	
1	Ms.M.LalithaKumari	Senior Lecturer	
2	Mr.R.Kanaka Raju	Senior Lecturer	
3	Mr.S.NagaRaju	Senior Lecturer	
4	Mr.G.Sudheer Das	Senior Lecturer	

4. Internal Complaint Committee (ICC)

"The Sexual Harassment of Women at Workplace [Prevention, Prohibition and Redressal] Act, 2013" and Part- 11, Section-4 of All India Council for Technical Education [Gender Sanitization, Prevention and prohibition of Sexual Harassment of Women Employees and Students and Redressal of Grievances in Technical Institutes] Regulations, 2016, the Internal Complaint Committee (ICC) has been reconstituted in Smt. B. Seetha Polytechnic, Vishnupur, Bhimavaram. The stakeholders of the current committee are as follows.

Committee type	Appointment Order Reference Number	Date of Appointment	Name of the Committee Member	Profession	Mobile Number	e-mail address	Designation	Gender
COMPLAINT COMMITTEE	SBSP0005	01/06/2001	MR.D.VENKATE SWARARAO	CHAIR PERSON	9963588141	dvr.sbsp@gmail.com	SENIOR FACULTY	MALE
COMPLAINT COMMITTEE	SBSP0012	1/6/2007	BOLLEVIJAYA KUMARI	MEMBER	9553031751	vijayacse20@gmail.com	HOD	FEMALE
COMPLAINT COMMITTEE	SBSP0035	8/6/2010	P.NAGESWARARAO	MEMBER	9490231881	pamarthi78@gmail.com	TEACHING FACULTY	MALE
COMPLAINT COMMITTEE	SBSP0066	4/12/2023	B.NAGASESHU	MEMBER	9441537593	seshu2806@gmail.com	TEACHING FACULTY	MALE
COMPLAINT COMMITTEE	SBSP0082	4/8/2011	MCHAKRAPANI	MEMBER	8008007606	chakrapani.mg@gmail.com	TEACHING FACULTY	MALE
COMPLAINT COMMITTEE	SBSP0023	28/5/2009	KARIMSETTI SRIDEVI	MEMBER	9493087851	sridevikarim76@gmail.com	TEACHING FACULTY	FEMALE
COMPLAINT COMMITTEE	24093-CM-005	25/06/2025	AKULA NANDINI	STUDENT	8143016004	Nanuakula12308@gmail.com	STUDENT	FEMALE
COMPLAINT COMMITTEE	23093-CM-086	19/08/2023	KOKKIRALA GEETHASRI	STUDENT	8790030433	Varalakshmi2049@gmail.com	STUDENT	FEMALE
COMPLAINT COMMITTEE	24093-EC-032	26/06/2025	CHANDA LOKESH	STUDENT	7601035911	Lokeshch.224@gmail.com	STUDENT	MALE
COMPLAINT COMMITTEE	24093-EE-043	26/06/2025	KOPPADIDIVYA SRI	STUDENT	8978721716	koppadidivyasri@gmail.com	STUDENT	FEMALE
COMPLAINT COMMITTEE	24093-CM-129	26/06/2025	KOTHAPALLI HEMA	STUDENT	9542789998	Kothapallihemu6@gmail.com	STUDENT	FEMALE

5. Committee for SC/ST

Committee for SC/ST is constituted with the following Head of Sections and staff members under the chairmanship of the Principal.

Committee type	Appointment Order Reference Number	Date of Appointment	Name of the Committee Member	Profession	Mobile Number	e-mail address	Caste	Gender
SC/SC COMMITTEE	SBSP0034	3/6/2010	Mrs. N KARUNA	LECTURER	9704158559	karunanilla@gmail.com	OTHER	FEMALE
SC/SC COMMITTEE	SBSP0011	1/6/2007	MUPPIDI LALITHA KUMARI	SENIOR LECTURER	9676687725	lalithae19@gmail.com	SC	FEMALE
SC/SC COMMITTEE	SBSP0016	9/6/2008	VALLURI KALYANI	SENIOR LECTURER	9550428243	kalyani.lucky9@gmail.com	SC	FEMALE
SC/SC COMMITTEE	SBSP0004	27/7/2001	PAMARTHI NAGESWARA RAO	HOD	9490231881	pamarthi78@gmail.com	OTHER	MALE
SC/SC COMMITTEE	SBSP0083	9/8/2011	MANNE GIRIDARA SATYANARAYANA MURTY	LAB TECHNICIAN	9676069536	smurthy017@gmail.com	OTHER	MALE
SC/SC COMMITTEE	SBSP0133	11/7/2016	GOLLA SUDHEER DAS	LECTURER	9494200997	golladas2007@gmail.com	SC	MALE
SC/SC COMMITTEE	23093-CM-015	19/8/2023	BHIMADOLU THANUSRI	STUDENT	7989513399	thanusribhimadolu@gmail.com	SC	FEMALE

6. Internal Quality Assurance Cell

As per AICTE norms, a quality system is to be developed for conscious, consistent and catalytic programmed action to improve the academic and administrative performance of the institution. It will also aim to promote measures for institutional functioning toward quality enhancement through internalization of quality culture and institutionalization of best practices.

A committee constituting Internal Quality and Assurance Cell comprises of the following members

Sl. No.	Name	Designation	
1	Mr.Ch.RamaKrishna	Principal	Chairperson
2	Mr.P.NageswaraRao	HOD,Dept.ofBasicEngineering	Member
3	Ms.B.VijayaKumari	HOD,Dept.ofCME	Member
4	Mr.K.PraveenKumar	HOD,Dept.ofECE	Member
5	Mr.B.NagaSeshu	HOD,Dept.ofEEE	Member
6	Mr.D.Venkateswara Rao	SL,Dept.ofECE	Coordinator
7	Mr.Sk. Ameer	SL,Dept.ofECE	Member

PROGRAMMES

Name of Programmes approved by AICTE

1. Diploma in Computer Engineering,
2. Diploma in Electronics & Communication Engineering,
3. Diploma in Electrical and Electronics Engineering

Name of Programmes accredited by AICTE

The Institution will go for Accreditation in due course.

NBA Accreditation Status		
1	Name/List of Programmes/Courses accredited	Nil
2	Applied for Accreditation	No
	A. Applied but Visit not happened	
	B. Visit happened but result awaited	
3	List of programmes/courses Not Applied	<ol style="list-style-type: none"> 1. Diploma in Computer Engineering 2. Diploma in Electronics & Communication Engineering 3. Diploma in Electrical and Electronics Engineering

NAAC Accreditation Status		
1	Accredited	Nil
2	Applied for Accreditation	No
	A. Applied but Visit not happened	NA
	B. Visit happened but result awaited	NA
3	List of programmes/courses Not Applied	<ol style="list-style-type: none"> 1. Diploma in Computer Engineering 2. Diploma in Electronics & Communication Engineering 3. Diploma in Electrical and Electronics Engineering

For each Programme the following details are to be given:		
Name of the Department*	Computer Engineering	
Course & Duration	Diploma in Computer Engineering 3 Years	
Level, Fee	Diploma, Rs. 25,000/-	
1st Year of approval by the Council	AICTE EoAF.No.731-1-6/ET/98, December 7.1998	
Yearwise Sanctioned Intake	2025-26	264
	2024-25	264
	2023-24	198
Yearwise Actual Admissions	2025-26	264
	2024-25	259
	2023-24	198
	2025-26	41724

Cutoffmarks-Generalquota	2024-25	37187
	2023-24	25151
No.ofStudentspassedwith Distinction	2024-25	157
	2023-24	160
	2022-23	140
No.ofStudentspassedwithFirst Class	2024-25	14
	2023-24	6
	2022-23	16
StudentsPlaced	2024-25	0
	2023-24	3
	2022-23	0
AveragePaypackage,Rs./year		
StudentsoptedforHigherStudies	2025-26	163
	2024-25	162
	2023-24	134
AccreditationStatus ofthecourse	NotAccredited	

ForeachProgrammethefollowingdetailsaretobegiven:		
NameoftheDepartment*	ElectronicsandCommunicationEngineering	
Course&Duration	DiplomainElectronicsandCommunication Engineering 3 Years	
Level, Fee	Diploma,Rs.25,000/-	
1stYearofapprovalbythe Council	AICTEEoAF.No.731-1-6/ET/98,December 7.1998	
YearwiseSanctionedIntake	2025-26	264
	2024-25	264
	2023-24	264
YearwiseActualAdmissions	2025-26	264
	2024-25	246
	2023-24	264
Cutoffmarks-Generalquota	2025-26	39976
	2024-25	49536
	2023-24	49075
No.ofStudentspassedwith Distinction	2024-25	165
	2023-24	145
	2022-23	112
No.ofStudentspassedwithFirst Class	2024-25	32
	2023-24	41
	2022-23	43
StudentsPlaced	2024-25	66
	2023-24	93
	2022-23	142
AveragePaypackage,Rs./year		
StudentsoptedforHigherStudies	2025-26	160
	2024-25	159

	2023-24	84
AccreditationStatus ofthecourse	NotAccredited	
ForeachProgrammethefollowingdetailsaretobegiven:		
NameoftheDepartment*	ElectricalandElectronicsEngineering	
Course&Duration	DiplomainElectricalandElectronicsEngineering 3 Years	
Level, Fee	Diploma, Rs.25,000/-	
1stYearofapprovalbythe Council	AICTEEoAF.No.731-1-6/ET/98,December 7.1998	
YearwiseSanctionedIntake	2025-26	132
	2024-25	132
	2023-24	198
YearwiseActualAdmissions	2025-26	132
	2024-25	96
	2023-24	87
Cutoffmarks-Generalquota	2025-26	51142
	2024-25	85043
	2023-24	98722
No.ofStudentspassedwith Distinction	2024-25	22
	2023-24	24
	2022-23	20
No.ofStudentspassedwithFirst Class	2024-25	19
	2023-24	20
	2022-23	12
StudentsPlaced	2024-25	45
	2023-24	89
	2022-23	36
AveragePaypackage, Rs./year		
StudentsoptedforHigherStudies	2025-26	29
	2024-25	35
	2023-24	30
AccreditationStatus ofthecourse	NotAccredited	

NumberofStudentsadmittedundervariouscategoriessachyearinthe lastthreeyears

AcademicYear2025-26

Nameof the Course	Total Students (SC+S T+ OBC+ General + Minority+Lateral Entry)	Approved Intake With EWS (10%)	EWS Male	EWS Female	General Male excluding Minority	General Female excluding Minority	OBC Male (including VJ, NT-DT, SBC, Other)	OBC Female (including VJ, NT-DT, SBC, Other)	SC Male	SC Female	ST Male	ST Female	Physically Handicapped Male	Physically Handicapped Female	Transgender	Minority Male	Minority Female
DCME	264	264	36	29	75	78	191	153	73	34	5	5	0	0	0	19	10

DECE	264	264	42	26	106	55	293	143	51	17	0	0	0	0	0	12	6
DEEE	132	132	17	6	39	11	139	43	20	8	1	4	0	0	0	8	1

AcademicYear2024-25

Name of the Course	Total Students (SC+ST+OBC+General+Minority+Lateral Entry)	Approved Intake With EWS (10%)	EWS Male	EWS Female	General Male excluding Minority	General Female excluding Minority	OBC Male (including VJ, NT-DT, SBC, Other)	OBC Female (including VJ, NT-DT, SBC, Other)	SC Male	SC Female	ST Male	ST Female	Physically Handicapped Male	Physically Handicapped Female	Transgender	Minority Male	Minority Female
DCME	259	264	14	9	29	29	69	60	26	13	2	4	0	0	0	4	0
DECE	246	264	13	8	32	21	113	39	12	5	0	0	0	0	0	2	1
DEEE	96	132	5	1	9	5	44	10	13	5	0	0	0	0	0	4	0

AcademicYear2023-24

Name of the Course	Total Students (SC+ST+OBC+General+Minority+Lateral Entry)	Approved Intake With EWS (10%)	EWS Male	EWS Female	General Male excluding Minority	General Female excluding Minority	OBC Male (including VJ, NT-DT, SBC, Other)	OBC Female (including VJ, NT-DT, SBC, Other)	SC Male	SC Female	ST Male	ST Female	Physically Handicapped Male	Physically Handicapped Female	Transgender	Minority Male	Minority Female
DCME	198	198	12	6	15	19	52	47	28	10	3	1	0	0	0	2	3
DECE	264	264	15	9	30	24	106	52	20	3	0	0	0	0	0	3	2
DEEE	87	198	4	1	14	3	51	6	3	0	3	0	0	0	0	2	0

FEES:

Details of fee, as approved by State Fee Committee, for the Institution	Rs.25,000/-
Time schedule for payment of fee for the entire programme	Before closing of Academic Year
No. of fee waivers granted with amount and name of students	NIL
Number of scholarship offered by the Institution, duration and amount	NIL
Criteria for fee waivers/scholarship	NIL
Estimated cost of Boarding and Lodging in Hostels	Boarding: Lodging:

Numberofseatssanctionedwiththeyearofapproval

COURSE	2025-26		2024-25		2023-24		2022-23		2021-22	
	INATKE	FILLED	INATKE	FILLED	INATKE	FILLED	INATKE	FILLED	INATKE	FILLED
CME	264	264	264	259	198	198	198	198	198	198
ECE	264	264	264	246	264	264	264	264	264	264
EEE	132	132	132	96	198	87	198	198	198	184
TOTAL	660	660	660	601	660	549	660	660	660	646

Numberofapplicationsreceivedduringlasttwoyearsforadmissionunder Management Quotaandnumberadmitted-"NotApplicable,All seats filled through Centralized Counsellingno Separate Management Quota SeatsAvailable forAdmission"

ADMISSIONPROCEDURE

Mention the admission test being followed, nameandaddressof theTest AgencyanditsURL(Website)	APPOLYCET https://appolycet.nic.in/
Number of seats allotted to different Test Qualified candidate separately (AIEEE/ CET (State conducted test/ University tests/ CMAT/GPAT)/ Associationconducted test)	APPOLYCET-ALLSEATS
Calendar for admission against Management/vacant	ASPERTHEGUIDELINESGIVEN EVERYYEARBY DEPARTMENT OF TECHNICAL EDUCATION GOVERNMENT OF ANDHRA PRADESH
Lastdateofrequestfor applications	
Lastdateofsubmission ofapplications	
Datesforannouncingfinalresults	
Releaseofadmissionlist(mainlistand waitinglistshallbeannouncedonthesame day)	
Date for acceptance by the candidate (timegivenshall in no case be less than15 days)	
Lastdateforclosingofadmission	
StartingoftheAcademicssession	
Thewaitinglistshallbeactivatedonlyon theexpiryof date of main list	
Thepolicyofrefundofthefee,incaeof withdrawal, shall be clearly notified	

CRITERIA AND WEIGHTAGES FOR ADMISSION

Describe each criterion with its respective weight ages i.e. Admission Test, marks in qualifying examination etc.	Admissions are made by the Department of Technical Education through online counseling based on the rank secured by the candidate in the POLYCET, following rules of reservation for different categories. The POLYCET test is conducted by State Board of Technical Education & Training, Vijayawada.
Mention the minimum level of acceptance, if any	
Mention the cut-off levels of percentage and percentile score of the candidates in the admission test for the last three years	
Display marks scored in Test etc. and in aggregate for all candidates who were admitted	

LIST OF APPLICANTS

List of candidate whose applications have been received along with percentile/ percentage score for each of the qualifying examination in separate categories for open seats. List of candidate who have applied along with percentage and percentile score for Management quota seats	"Not Applicable-No Management Quota"
--	--------------------------------------

RESULTS OF ADMISSION UNDER MANAGEMENT SEATS/ VACANT SEATS

Composition of selection team for admission under Management Quota with the brief profile of members (This information be made available in the public domain after the admission process is over)	"Not Applicable-No Management Quota"
Score of the individual candidate admitted arranged in order of merit	
List of candidate who have been offered	
Waiting list of the candidate in order of merit to be operative from the last date of joining of the first list candidate	
List of the candidate who joined within the date, vacancy position in each category before operation of waiting list	

Information on Infrastructure and Other Resources Available

S.No	Room No.	Room Type (Mention Classroom/Lab/Wash Room etc)	Carpet Area in Sq. Mt.s
BLOCK-1			
1	S1-101	Principal Room	30
2	S1-102	Office Room	43
3	S1-103	Main/Admin Office	107
4	S1-104	Board Room	20
5	S1-105	Exam Cell	35
6	S1-106	Toilets	16.54
7	S1-107	Class Room- 1	66.69
8	S1-108	Class Room- 2	66.69
9	S1-109	Class Room- 3	66.69
10	S1-110	Toilets	33.95
11	S1-111	Library	179.89
12	S1-112	Chemistry Lab	108.6
13	S1-113	Electrical Lab-4	118.9
14	S1-114	Electrical Lab-1	67.04
15	S1-115	Electrical Lab-2	67.04
16	S1-116	Electrical Lab-3	77.19
17	S1-117	House Keeping	34.28
18	S1-118	Computer lab-1	66.69
19	S1-119	Computer lab-2	65.82
20	S1-120	Computer lab-3	65
21	S1-121	Computer lab-4	69.44
22	S1-122	CMEDept., Office and HOD Cabin	20.50
23	S1-123	Computer lab-5	63.42
24	S1-124	CMED Staff Room	34.12
25	S1-125	Language Lab-1	68
26	S1-126	Pantry	16.03
27	S1-127	Security Room	16.03
28	S1-201	Placement Office	50
29	S1-202	ECE Staff Room	83.57
30	S1-203	HOD Cabin	20
31	S1-204	Electrical Lab-5	84.78
32	S1-205	Electrical Lab-6	68.92
33	S1-206	Class Room- 4	66.69
34	S1-207	Class Room- 5	66.69
35	S1-208	Class Room- 6	66.69
36	S1-209	Toilets	33.95
37	S1-210	Physics Lab-1	68
38	S1-211	Physics Lab-1	66.15
39	S1-212	Class Room- 11	67.89

40	S1-213	EEStaffRoom andHODCabin	50.15
41	S1-214	ECElab-8	66.04
42	S1-215	ClassRoom- 10	67.04
43	S1-216	ClassRoom- 09	67.04
44	S1-217	ECELab-1	84.78
45	S1-218	ECELab-2	69
46	S1-219	ECELab-3	69
47	S1-220	ECELab-9	66.04
48	S1-221	ClassRoom- 8	66.69
49	S1-222	ClassRoom- 7	65.82
50	S1-223	ECElab-4	88.23
51	S1-224	ECElab-5	85.30
52	S1-225	ECElab-6	86.50
53	S1-226	ECElab-7	63.4
54	S1-301	Tutorial- 1	33
55	S1-302	Tutorial- 2	33
56	S1-303	Tutorial- 3	33
57	S1-304	GirlsCommonRoom	78
58	S1-305	DrawingHall	133.19
59	S1-306	StoreRoom	20.68
60	S1-307	ClassRoom- 12	67.04
61	S1-308	ClassRoom- 13	66.69
62	S1-309	ClassRoom- 14	66.69
63	S1-310	Toilets	33.95
64	S1-311	Tutorial-5	35
65	S1-312	Tutorial-6	35
66	S1-313	SeminarHall	132
67	S1-314	ClassRoom- 15	67.89
68	S1-315	StaffRoom	50.15
69	S1-316	ClassRoom- 16	67.04
70	S1-317	ClassRoom- 17	75
71	S1-318	ClassRoom- 18	75.60
72	S1-319	ClassRoom- 19	75
73	S1-320	ClassRoom- 20	67.04
74	S1-321	ComputerLab-6	60
75	S1-322	ClassRoom- 21	60
76	S1-323	ClassRoom- 22	48
77	S1-324	ClassRoom- 23	48
78	S1-325	Tutorial- 4	43.42
79	S1-326	Library	154.15
80	S1-327	StaffRoom	86.84
81	S1-328	StaffRoom	35
BLOCK-2			
1	S2-101	Workshop	230
2	S2-102	LibraryReadingRoom	235

3	S2-103	AdditionalLabforElectrical	180
4	S2-104	Electrical Lab-8	75
5	S2-105	ElectricalLab-7	75
6	S2-106	MaintenanceRoom	15
7	S2-107	Central Store	34
BLOCK-3			
1	S3-101	StaffRoom	40
2	S3-102	StaffRoom	40
3	S3-103	BoysCommonRoom	80
4	S3-104	Firstaid/SickRoom	25
5	S3-105	StaffRoom	50
6	S3-106	ChemistryLab-2	85
BLOCK-4			
1	S4-101	ComputerCentre	150
2	S4-102	Computerlab-7	80
3	S4-103	LanguageLab-2	75

Library

o NumberofLibrarybooks/Titles/Journalsavailable(program-wise)

S.No.	Item	Number
1	NumberofTitles	1365
2	Number of Volumes	28148
3	TotalNo.ofBookspurchasedinthe Current Academic Year	2605
4	NumberofeBookTitles- Diploma	----
5	NumberofeBookVolumes-Diploma	-----

• ListofNationalJournalsubscribed

Sl.No.	Nameofthe Journal	Publications
1	Computer Science	IUPPublications
2	ElectricalandElectronics Engineering	IUPPublications
3	Tele Communications	IUPPublications
4	Entrepreneurship Development	IUPPublications
5	Electrical&Electronics Engineering	MATJournalsPvt.Ltd.
6	JournalOfWebDevelopment And Web Designing	MATJournalsPvt.Ltd.

7	JournalOfNetworkSecurity Computer Networks	MATJournalsPvt.Ltd.
8	JournalOfAdvancedResearch In Microelectronics And VISI	AdvancedResearch
9	JournalOfAdvancedResearch In Networking And Communication Engineering	AdvancedResearch
10	Journal Of Electrical And PowerSystemsEngineering	MATJournalsPvt.Ltd.
11	JournalOfDigitalIntegrated CircuitsInElectricalDevices	MATJournalsPvt.Ltd.

- **E-Libraryfacilities**

TheDigitallibraryisprovidedwith **10** computerswherestudentscanaccessallkindsofe-content through the Internet

- **ListofMajorEquipment/FacilitiesineachLaboratory/WorkshopComputingFacilities**

Sl. No	Nameofthe Department	Nameofthe Lab	Name oftheEquipment	Quantity (Available)
1	BED	Chemistry	Analyticalbalance	07
2	BED	Chemistry	P ^H meter	02
3	BED	Chemistry	Conductivitymeter	02
4	BED	Chemistry	Nephelo meter	02
5	BED	Chemistry	Waterbath	01
6	BED	Chemistry	waterstill	01
7	BED	Mechanical Workshop	WeldingTransformer	01
8	BED	Physics	Traveling microscope	06
9	BED	Physics	Opticalbench	03
10	CME	Computers	IBMXSERIES3400M3Server	01
11	CME	Computers	IntelP-IVHCLSystems	18
12	CME	Computers	IntelP-IVACERSystems	19
13	CME	Computers	Intel P-IV Dual Core HP CRT Systems	50
14	CME	Computers	IntelP-IVDualCoreACERSystems (WithLCDMonitors)	30
15	CME	Computers	IntelP-IVDualCoreHPSystems (With LCD Monitors)	62
16	CME	Computers	AMDatholonHPPPro3005Systems (With LCD Monitors)	20
17	CME	Computers	7KVAUPS	01
18	CME	Computers	6KVAUPS	02
19	CME	Computers	11KVAUPS	01
20	CME	Computers	3KVAUPS	01
21	CME	Computers	Scanners	02

22	CME	Computers	HPLaser1008(02No's) CanonLaserPrinter(02No's) Canon all in one(02 No's) HPLaser1020(01No's)	07
23	CME	Computers	LCDProjector	01
24	CME	Computers	TVSMP345&445XL-Printer	02
25	CME	Computers	Intel Dual Core 3 rd Generation intel MotherBoard,DDR-III2GBRAM, 500GBHDD,keyboard+Mouse, LCD Monitor 18.5	00
26	CME	Computers	External DVD writers (Buffalo &Transend&InternalSamsung DVDwriter)	03
27	CME	Computers	InternetKioskStand	01
28	CME	Computers	WebCam C920 (Logitech)	01
29	CME	Computers	24PortSwitchwithwallMount Rack(HUB)	07
30	CME	Computers	ExternalModem	02
31	ECE	EDC1&2	DecadeResistance Box	18
32	ECE	EDC1&2	DecadeCapitanceBox	18
33	ECE	EDC1&2	DecadeInductanceBox	18
34	ECE	EDC1&2	FETCharacteristics Kit	08
35	ECE	EDC1&2	MOSFETCharacteristicsKit	05
36	ECE	EDC1&2	RCPhaseshiftOscillatorKit	08
37	ECE	EDC1&2	Rectifiers&FiltersKit	10
38	ECE	EDC1&2	RCcoupledampifier Kit	08
39	ECE	EDC1&2	Class-BpushpullAmplifierKit	07
40	ECE	EDC1&2	HartleyoscillatorKit	07
41	ECE	EDC1&2	Weinbridgeoscillator Kit	08
42	ECE	EDC1&2	ColpittsoscillatorKit	07
43	ECE	EDC1&2	TransformercoupledampifierKit	07
44	ECE	EDC1&2	NegativeFeedbackAmplifierKit	06
45	ECE	EDC1&2	MonostableMultivibratorKit (Transistor)	07
46	ECE	EDC1&2	AstableMultivibratorKit	10
47	ECE	EDC1&2	ClassAPowerAmplifierKit	02
48	ECE	EDC1&2	SeriesVoltageRegulator Kit	06
49	ECE	EDC1&2	VoltagecontrolledOscillatorKit	06
50	ECE	EDC1&2	Summer&InverterusingOp-Amp Kit	02
51	ECE	EDC1&2	Differentiator&Integratorusing Op-AmpKit	03
52	ECE	EDC1&2	CEAmplifer Kit	05
53	ECE	EDC1&2	ZenervoltageregulatorKit	06
54	ECE	EDC1&2	ZenerDiodeCharacterstics Kit	07
55	ECE	EDC1&2	Clippers&ClampersKit	13
56	ECE	EDC1&2	LCRMeter	07

57	ECE	EDC1&2	VICharactersticsofUJT Kit	03
58	ECE	EDC1&2	LEDcharacteristics Kit	06
59	ECE	EDC1&2	LDRcharacteristicsKit	04
60	ECE	EDC1&2	PhotodiodeCharacteristics Kit	03
61	ECE	EDC1&2	PhotoTransistorCharacteristics Kit	04
62	ECE	EDC1&2	TransistorCB Kit	04
63	ECE	EDC1&2	TransistorCEKit	02
64	ECE	EDC1&2	PNJunctiondiode characteristics Kit	07
65	ECE	EDC1&2	OperationalAmplifireKit	06
66	ECE	EDC1&2	BJTCharacteristicsKit	02
67	ECE	EDC1&2	CathodeRay oscilloscope	08
68	ECE	EDC1&2	RegulatorPowerSupplies (RPS)	30
69	ECE	EDC1&2	Function Generators	22
70	ECE	EDC1&2	Digital Voltmeters	25
71	ECE	EDC1&2	DC0-5V)	09
72	ECE	EDC1&2	DC0-10V	08
73	ECE	EDC1&2	DC0-1V	08
74	ECE	EDC1&2	DC0-30V	06
75	ECE	EDC1&2	DC0-15V	01
76	ECE	EDC1&2	AC0-10V	05
77	ECE	EDC1&2	AC0-30V	05
78	ECE	EDC1&2	AC0-5V	05
79	ECE	EDC1&2	DigitalAmmeters	
80	ECE	EDC1&2	DC0-1mA	04
81	ECE	EDC1&2	DC0-10mA	06
82	ECE	EDC1&2	DC0-50mA	05
83	ECE	EDC1&2	DC 0-100mA	05
84	ECE	EDC1&2	DC0-100 μ A	06
85	ECE	EDC1&2	DC0-500 μ A	04
86	ECE	EDC1&2	DC0-10 μ A	03
87	ECE	EDC1&2	DC0-50 μ A	03
88	ECE	EDC1&2	AC0-10mA	04
89	ECE	EDC1&2	AC0-50mA	04
90	ECE	EDC1&2	AC 0-100mA	04
91	ECE	EDC1&2	AC 0-100 μ A	04
92	ECE	EDC1&2	Bread Boards	25
93	EEE	Power Electronics	SCRCharacteristicsKit	3
94	EEE	Power Electronics	IGBTCharacteristicsKits	3
95	EEE	Power Electronics	DIACCharacteristics Kits	3
96	EEE	Power Electronics	TRIACCharacteristicKits	3

97	EEE	Power Electronics	GTOSCRCharacteristics Kits	3
98	EEE	Power Electronics	DCMotorspeedcontrolusing singlephasehalfconverter	2
99	EEE	Power Electronics	DCMotorspeedcontrolusing1 ϕ Full converter full bridge	2
100	EEE	Power Electronics	SpeedcontrolofD.C.Motorusing chopper	2
101	EEE	Power Electronics	SinglePhaseinverterusingSCR	2
102	EEE	Power Electronics	DIAC&TRIACLamp Control	3
103	EEE	Power Electronics	BatterychargercktusingSCR	2
104	EEE	Power Electronics	UJTRelaxationOscillator	3
105	EEE	Power Electronics	TRIACPowerControlckt	2
106	EEE	Power Electronics	SCRckttodrivessmall loads	2
107	EEE	Power Electronics	SBS,SCS,SUS Characteristics	3
108	EEE	Power Electronics	Servomotor&System	2
109	EEE	Power Electronics	Ammeter0-100 μ A	3
110	EEE	Power Electronics	Voltmeter0-50V	3
111	EEE	Power Electronics	Ammeter0-500 mA	2
112	EEE	Power Electronics	CRO	2
113	EEE	Power Electronics	RegulatedPowerSupply(RPS)	3
114	EEE	Industrial Automation	Computers	15
115	EEE	Industrial Automation	PLCKitwithsoftware	2
116	EEE	Industrial Automation	Trafficlight controller	4
117	EEE	Industrial Automation	Elevatorsimulator	3
118	EEE	Industrial Automation	Sequentialcontrolofmotor	2
119	EEE	Industrial Automation	Steppermotor controller	2
120	EEE	Industrial Automation	Staircaselighting	4
121	EEE	Industrial Automation	Waterlevelcontroller	4
122	EEE	Industrial Automation	Temperaturecontroller	4

123	EEE	Industrial Automation	Conveyor Controller	2
124	EEE	Machines	DCShuntmotor(M.GSet-1, Series generator)	1
125	EEE	Machines	DCShuntmotor(M.GSet-2, Shunt generator)	1
126	EEE	Machines	DCShuntmotor(M.GSet-3, Compound generator)	1
127	EEE	Machines	DCShuntmotor(M.GSet-4, Alternator)	1
128	EEE	Machines	LPF Wattmeter 5/10A,75/150/300V	2
129	EEE	Machines	LPF Wattmeter 5/10A,150/300/600V	14
130	EEE	Machines	LPFWattmeter1/2A,75/150/300V	4
131	EEE	Machines	UPF Wattmeter 5/10A,75/150/300V	4
132	EEE	Machines	UPFWattmeter 5/10A,150/300/600V	14
133	EEE	Machines	UPF Wattmeter 1/2A,75/150/300V	2
134	EEE	Machines	MI Voltmeter 0-15/30V	2
135	EEE	Machines	MI Voltmeter 0-75/150V	2
136	EEE	Machines	MI Voltmeter 0-150/300V	4
137	EEE	Machines	MI Voltmeter 0-300/600V	2
138	EEE	Machines	MI Ammeter0-1/2A	6
139	EEE	Machines	MI Ammeter0-2.5/5A	2
140	EEE	Machines	MI Ammeter0-5/10A	5
141	EEE	Machines	MI Ammeter0-15/30A	2
142	EEE	Machines	MC Voltmeter 0-15/30V	3
143	EEE	Machines	MC Voltmeter 0-125/250V	3
144	EEE	Machines	MC Voltmeter 0-250/500V	3
145	EEE	Machines	MC Ammeter0-1/2A	4
146	EEE	Machines	MC Ammeter0-2.5/5A	2
147	EEE	Machines	MC Ammeter0-10/20A	2
148	EEE	Machines	MC Ammeter0-15/30A	4
149	EEE	Machines	3- Φ Power factor meter 5/10A, 250/500V	1
150	EEE	Machines	1- Φ Powerfactormeter2.5/5A, 125/250/500V	3
151	EEE	Machines	3- Φ SlipringInductionmotor	1
152	EEE	Machines	3- Φ Squirrel cageInductionmotor	1
153	EEE	Machines	Repulsionmotor	1
154	EEE	Machines	Universalmotor	1
155	EEE	Machines	3- Φ AutoTransformer415/0- 470V,15A	2
156	EEE	Machines	TachometerDigitalNctype	2
157	EEE	Machines	MI Voltmeter440VPanelmounting type	1
158	EEE	Machines	MI Ammeter 100/5APanel mountingtype	1

159	EEE	Machines	PaneltypeAmmeter6Aselector switch	1
160	EEE	Machines	PaneltypeVoltmeterselector switch	1
161	EEE	Machines	Digitalclamp meter	1
162	EEE	Machines	DCShuntmotorwithbrake drum arrangement	1
163	EEE	Machines	DCSeriesmotorwithbrakedrum arrangement	1
164	EEE	Machines	DCCompoundmotorwithbrake drum arrangement	1
165	EEE	Machines	DCShuntmotor3HP220V 1500RPM	1
166	EEE	Machines	3- Φ SquirrelcageInductionmotor withbrake drum arrangement	1
167	EEE	Machines	Autosynchronous motor	1
168	EEE	Machines	2-PointStarter	1
169	EEE	Machines	3-PointStarter	3
170	EEE	Machines	4-PointStarter	2
171	EEE	Machines	DOL Starter	3
172	EEE	Machines	DCPanelsupply1- Φ 230vAC input,0-50VDC50Aoutput	1
173	EEE	Machines	MINISPECPanelfor3HP/220VDC Shunt motor	1
174	EEE	Machines	Starterpanelcumstaticexciter unitfor5HP3- Φ Synchronous motor	1
175	EEE	Machines	Crimplintool	1
176	EEE	Machines	1- Φ Auto transformer 0-270V,15A	4
177	EEE	Machines	Miniaturecircuitbreaker2-Pole 20A	6
178	EEE	Machines	Knifeswitch3-Polesinglethrow 30A	10
179	EEE	Machines	Knifeswitch2-Polesinglethrow 30A	20
180	EEE	Machines	Knifeswitch3-PoleDoublethrow 30A	2
181	EEE	Machines	Knifeswitch2-PoleDoublethrow 30A	2
182	EEE	Machines	Isolationtransformer 1KVA,220/115,50Hz	4
183	EEE	Machines	Scottconnectiontransformer	2
184	EEE	Machines	Currenttransformer200/5A,5KVA	3
185	EEE	Machines	PanelmountingtypeAmmeterMI 0-200A	1
186	EEE	Machines	Staticrectifierunit220V,50ADC output	1
187	EEE	Machines	1- Φ Capacitormotorwith auxiliary arrangement	1
188	EEE	Machines	TachometerDigitalcontacttype	4
189	EEE	Machines	LampLoadforSynchronizingof Alternator	-

190	EEE	Machines	Fireextinguisher	1
191	EEE	Machines	Tachometercontacttypeanalog0-10000 RPM	1
192	EEE	Machines	3- Φ Energymeter10-20A	1
193	EEE	Machines	1- Φ Energymeter5-10A	3
194	EEE	Machines	Rheostat20 Ω ,5A	1
195	EEE	Machines	Rheostat32 Ω ,3.5A	1
196	EEE	Machines	Rheostat104 Ω ,2.3A	1
197	EEE	Machines	Rheostat164 Ω ,1.8A	1
198	EEE	Machines	Rheostat225 Ω ,1.6A	1
199	EEE	Machines	Rheostat220 Ω ,1.4A	1
200	EEE	Machines	Rheostat395 Ω ,1.2A	1
201	EEE	Machines	Rheostat515 Ω ,1A	3
202	EEE	Machines	Rheostat1200 Ω ,0.6A	1
203	EEE	Machines	Rheostat1200 Ω ,1A	4
204	EEE	Machines	Rheostat50 Ω ,5A	2
205	EEE	Machines	Rheostat600 Ω ,1A	2
206	EEE	Machines	Rheostat290 Ω ,2.8A	2
207	EEE	Machines	Rheostat100 Ω ,5A	2
208	EEE	Machines	Resistanceload banks1- Φ &3- Φ	3
209	EEE	Machines	3- Φ Wattmeter 5/10A,300/600V	2
210	EEE	Machines	MCVoltmeter 0-250V	2
211	EEE	Machines	MCammeter0-10A	6
212	EEE	Machines	MCammeter0-5A	1
213	EEE	Machines	MCVoltmeter 0-300V	1
214	EEE	Machines	MCVoltmeter 0-600V	1
215	EEE	Machines	3- Φ Star/Deltastarter16A,440V	2
216	EEE	Machines	Frequencymeter	1
217	EEE	Machines	Insulationtester	1
218	EEE	Machines	Megger	2
219	EEE	Machines	Isolationtransformer0.5KVA	1
220	EEE	Machines	MIammeter0-10Abench type	9
221	EEE	Machines	MIVoltmeter0-300Vbenchtype	4
222	EEE	Machines	MIVoltmeter0-150Vbenchtype	4
223	EEE	Machines	MIVoltmeter0-600Vbenchtype	4
224	EEE	Machines	MIammeter0-5A	6
225	EEE	Machines	MCammeter0-1A	2
226	EEE	Machines	LPFWattmeter300/600V,2.5/5A	4
227	EEE	Machines	Stopwatches	6
228	EEE	Machines	1- Φ Resistiveload 230V/15A/3.5KW10-step	2
229	EEE	Machines	1- Φ Splitphasemotor1.0HP	1
230	EEE	Machines	MIAC 0-300V Voltmeter	4
231	EEE	Machines	MIAC0-30V Voltmeter	4
232	EEE	Machines	MC1/2Aportable Ammeter	2
233	EEE	Machines	Rheostat400 Ω ,2A	2
234	EEE	Machines	Rheostat100 Ω ,4A	3
235	EEE	Machines	Batterychargerkit i. Constantvoltage ii. Constantcurrent	1

			method	
236	EEE	Machines	Superpositiontheorem kit	2
237	EEE	Machines	Thevinin'stheorem kit	2
238	EEE	Electrical Wiring	Tool box	1
239	EEE	Electrical Wiring	cuttingplier	8
240	EEE	Electrical Wiring	Hammer, 2lb	1
241	EEE	Electrical Wiring	Hammer, 1lb	1
242	EEE	Electrical Wiring	hacksawframe	1
243	EEE	Electrical Wiring	Screwdriver,21cm	1
244	EEE	Electrical Wiring	Screwdriver,25cm	1
245	EEE	Electrical Wiring	Screwdriver,15cm	7
246	EEE	Electrical Wiring	toolboxlock&key,selico	1
247	EEE	Electrical Wiring	tester,taparia	3
248	EEE	Electrical Wiring	solderingIron,65w	2
249	EEE	Electrical Wiring	Ammeter,DC(0-50mA)	1
250	EEE	Electrical Wiring	Cuttingplier,6'	10
251	EEE	Electrical Wiring	Hammer,1/2lb	10
252	EEE	Electrical Wiring	sidecutting plier,6"	10
253	EEE	Electrical Wiring	LongNosePlier	3
254	EEE	Electrical Wiring	HanddrillingMachine	2
255	EEE	Electrical Wiring	Augur	6
256	EEE	Electrical Wiring	SWG	1
257	EEE	Electrical Wiring	Knife	10
258	EEE	Electrical Wiring	connectors,taparia	4
259	EEE	Electrical Wiring	Wirecutters,pye	2
260	EEE	Electrical Wiring	Stardeltastarter	1
261	EEE	Electrical Wiring	Dol starter	1

262	EEE	Electrical Wiring	1- Φ Energymeter	1
263	EEE	Electrical Wiring	Inverter,2KVA	1
264	EEE	Electrical Wiring	Battery,24v	1

ComputingFacilities:

InternetBandwidth	1000Mbps			
Number and configurationof System	COMPANY	QUANTITY	PROCESSOR	RAM
	HCLMAKEPC	30	INTELP45243.06GHZ	256MB DDR
	WIPRO	30	PDCE58003.2GHZ	2GBDDR3
	HCLMAKEPC	15	INTELP42.6GHZ	256MB DDR
	HCLMAKEPC	30	INTELDUALCORE2.8GHZ	512MBDDR2
	HCLMAKEPC	30	INTELDUALCORE3.00GHZ	512MBDDR
	HCLMAKEPC	20	INTELDUALCORE2.20GHZ	1GBDDR2
	HCLMAKEPC	30	INTELDUALCORE2.53GHZ	1GBDDR2
	WIPRO	30	PDCESS002.8GHZ	2GBDDR2
	WIPRO	40	PDCE58003.2GHZ	2GBDDR3
	WIPRO	30	PDCE58003.2GHZ	2GBDDR3
	ACER	30	INTELDUALCOREG630(2.70)	4GBDDR3
	ACER	30	INTELDUALCORE2.9GHZ	4GBDDR3
	ACER	15	INTELPDUALCOREG3220(2.9)	4GBDDR3
	ACER	30	INTELPDUALCOREG3220(2.9)	4GBDDR3
	ACER	30	INTELP DUALCOREG4400(3.3)	2X4GBDDR4
	ACER	30	INTELPDUALCOREG4400(3.3)	2X4GBDDR4
	ACER	30	INTEL1584004.0GHZ	8GBDDR4
	ACER	30	INTEL1584004.0GHZ	8GBDDR4
	ACER LAPTOPS	24	INTEL158GENERATION	20GB
	ACER LAPTOPS	37	INTEL158GENERATION	16GB
	ACER	60	INTEL1584004.0GHZ	8GBDDR4
	ACER	30	INTEL1510400	8GBDDR3
ACER	30	ACER1511400	8GBDDR4	
ACER	30	INTERPDUALCORE	8GBDDR4	
ACER	30	INTERPDUALCORE	8GBDDR4	
Total number of system	480			
Total number of system	480			
Major software packages available	Microsoft Windows 10/Windows 8/Windows 7 UbuntuLinux,DebianLinux,OracleOG, Centos,Federa,OpenOffice,ACTCAD,AutoCAD- 120License ActCAD2020BIMEducationLicense-10			

Special purpose facilities available	APSSDCCM Skill Excellence Center (CMSEC) to scale up and increase the number of skilled candidates and placements. Online Virtual Programming Tool for improvement of students programming skills http://avgr030.live
--------------------------------------	--

Innovation Cell : Established Social

Media Cell : Established

Compliance of the National Academic Depository (NAD), applicable to PGCM/ PGDM Institutions and University Departments

List of facilities available

Games and Sports Facilities	Available
Extra-Curricular Activities	Available
Soft Skill Development Facilities	Available

Teaching Learning Process:

Curricula and syllabus for each of the programmes as	YES
Academic Calendar of the University/College	ENCLOSED
Academic Time Table with the name of the Faculty members handling the Course	ENCLOSED
Teaching Load of each Faculty	ENCLOSED
Internal Continuous Evaluation System and place	YES
Student's assessment of Faculty, System in place	YES

ACADEMICCALENDAR2023-24

**DEPARTMENT OF TECHNICAL EDUCATION, A.P.
TENTATIVE ACADEMIC CALENDAR FOR THE A.Y. 2024-25**

Sl. No	COURSES	COMMENCEMENT OF CLASS WORK	LAST WORKING DAY	COMMENCEMENT OF EXAMINATIONS
3 & 3½ YEARS REGULAR DIPLOMA COURSES				
1	a) 1 st Year	10/06/2024	22/03/2025	Practical: 24/03/25 to 29/03/25 Theory: 01/04/25 to 19/04/25
	b) III Semester	10/06/2024	09/10/2024	Practical: 17/10/24 to 19/10/24 Theory: 21/10/24 to 05/11/24
	c) V Semester (1 st Batch-Class Work)	10/06/2024	09/10/2024	Practical: 17/10/24 to 19/10/24 Theory: 21/10/24 to 05/11/24
	d) IV Semester	11/11/2024	22/03/2025	Practical: 24/03/25 to 29/03/25 Theory: 01/04/25 to 19/04/25
	e) V Semester (2 nd Batch-Class Work)	22/11/2024	22/03/2025	Practical: 24/03/25 to 29/03/25 Theory: 01/04/25 to 19/04/25
	f) VII Semester	10/06/2024	09/10/2024	Practical: 17/10/24 to 19/10/24 Theory: 21/10/24 to 05/11/24
D. PHARMACY COURSE				
2	a) 1 st Year	08/07/2024	22/03/2025	Practical: 24/03/25 to 29/03/25 Theory: 01/04/25 to 19/04/25
	b) 2 nd Year	22/08/2024	30/04/2025	Practical: 01/5/25 to 6/05/25 Theory: 08/05/25 Onwards
INDUSTRIAL IN-PLANT TRAINING				
3	a) One-Semester (6 months) Industrial Training for 3 Year Diploma (C- 20) Courses for the academic year 2024-25 is from 20/05/2024 for 1st Spell students & 07/11/24 for 2nd Spell students.			
	b) One-year Industrial Training for 3½ year Diploma courses for the academic year 2024-25 is from 01/06/2024 .			
	c) Two weeks Summer Internships: Industry/ Community Service/ Social Sector/ NGOs etc.			
PLACEMENT DRIVES				
4	a) Industrial Training cum Job Placement – SEP/OCT 2024			
	b) Campus placement Drives: JAN TO APRIL 2025			
UNIT TESTS				
5	1st Year	Unit Test - I	19/09/2024	21/09/2024
		Unit Test - II	16/12/2024	18/12/2024
		Unit Test - III	20/03/2025	22/03/2025
	III Semester	Unit Test - I	07/08/2024	09/08/2024
		Unit Test - II	07/10/2024	09/10/2024
	IV Semester	Unit Test - I	20/01/2025	22/01/2025
		Unit Test - II	20/03/2025	22/03/2025
	V Semester 1st Batch	Unit Test - I	07/08/2024	09/08/2024
		Unit Test - II	07/10/2024	09/10/2024
	V Semester 2nd Batch	Unit Test - I	27/01/2025	29/01/2025
		Unit Test - II	20/03/2025	22/03/2025
VII Semester	Unit Test - I	07/08/2024	09/08/2024	
	Unit Test - II	07/10/2024	09/10/2024	

HOLIDAYS/VACATION			
		FROM	TO
6	a) Dussehra Holidays – 7 Days (bdi)	10/10/2024	16/10/2024
	b) Pongal Holidays – 9 Days (bdi)	11/01/2025	19/01/2025
	c) Summer Vacation (bdi)	07/05/2025	08/06/2025
CO-CURRICULAR / EXTRACURRICULAR ACTIVITIES			
7	a) TECHFEST: Regional Level & State Level: November 2024		
	b) INTER POLYTECHNIC SPORTS AND GAMES MEET: Regional Level: 1st Week of December 2024; State Level: 4th Week of December 2024		
	c) ALUMNI MEET: All Principals must host alumni meetings in the month March, 2025		
	d) ANNUAL DAY: All Principals should celebrate Annual Day in the month of March, 2025		
Note:			
8	1. During Oct/Nov examinations period, class work for 1 st Year regular courses and for D. Pharmacy 1 st year shall be conducted.		
	2. Programs declared by the Government from time to time shall be organised.		
	3. The Principal shall make efforts to conduct extra-classes so as to complete the minimum working days as per norm i.e., 90days/semester; 180 days/year, in case if regular class work disturbed due to inevitable circumstances.		
	4. All the Polytechnics should observe the calendar of events issued by the Govt./Director of Technical Education without fail.		

**Sd/- C. NAGA RANI
DIRECTOR**

ListofResearchProjects/ConsultancyWorks

NumberofprojectsCarriedOut,FundingAgency,GrantReceived-NIL

Publications(Ifany)outofresearchinlastthreeyearsoutof masters projects-NIL

IndustryLinkageMOUswithIndustries Enclosed inAnnexure-C From PageNo

LOAandsubsequentEOAtilltheCurrentAcademicYear

AllLOAandSubsequentEOATillCurrentAcademicYearAvailableinbelow Link

<https://www.aanm-vvrsrpolytechnic.ac.in/aicte-eoa-letters.php>

Best Practices Adopted, if any

- Effectiveness of student counselling.
- Industry Institute interaction.
- Guest lectures by Academicians & Industrial Experts.
- Distribution of Course Materials
- Sponsoring of faculty for Seminars/Workshops
- Encouraging students to present technical papers in national and International seminars/workshops/Journals/Conferences by providing technical support and assistance.
- College results are increasing from semester to semester and special focus is placed on the weaker students.
- ECET mock tests are conducted for the students of Pre-final and Final year students for developing confidence in them to face the competitive examinations.
- Remedial classes are being conducted to slow learners for improving their academic performance.
- Medals and awards are constituted for best projects, academic results, ECET, Sports etc.
- Feedback on classroom teaching is being taken twice in a semester.
- Department conducts staff meetings for review of academics and other related works.
- Faculty members are eligible for Health Insurance and personal accidents benefits.
- Our faculty members are also actively participating in doing consultancy work for government and private organizations and generated a revenue of around 10 lakhs for college.
- We are conducting the programmes like Essay writing, Quizzes, Technical report writing etc. of academic interest and Songs competitions, Anthayakshari, Rangoli etc. of cultural and cocurricular activities of interest.
- Old end semester exam question papers are uploaded in the Polytechnic Library web site for the benefit of the students
- The best outgoing student in the department is awarded
- Wi-Fi facility within the campus is arranged to all the faculty and students
- Well defined procedures for budget allocation and their spending
- Industrial exposure to students through industrial visits.
- Laboratories are open beyond working hours to facilitate the students for conducting of additional experiments
- Mentoring system for the newly joined faculty by senior faculty.
- Encouraging students with certificates of excellence, gold medals, cash awards and certificates to create a competitive, healthy learning environment and to have all round development of students.
- Faculty empowerment through participation in Governing Body, College Management Committee and various Institutional Committees.
- Inviting one of the prominent Alumni to the Board of Governors.
- Incentives to faculty for retention and academic advancement.
- Encouragement and support to students for their involvement and performance in Physical Education activities.

FacultyList

Sr. No.	FacultyID	FirstName	LastName	PANCard	Department	Dateof Joining
1	1-469801403	CHOKKAKULA	RAMAKRISHNA	AKNPR5801R	ELECTRONCSAND COMMUNICATION	01-12-2023
2	1-468772877	GOTTUMUKKALA	MURALI SRINIVAS	AOMPM1909E	ELECTRICALAND ELECTRONICS	01-09-1998
3	1-466709470	DRONADRI	VENKATESWARA RAO	AFCPV1420N	ELECTRONICSAND COMMUNICATIONS	07-06-2001
4	1-468772785	PAMARTHI	NAGESWARARAO	AFCPN0101L	ELECTRONCSAND COMMUNICATION	27-07-2001
5	1-466709674	NAGA VENKATASATYANARAY	YADAVALLI	ACIPY3387J	ELECTRONICSAND COMMUNICATION	24-10-2005
6	1-4559799528	SUBHADRA	SALA	BPXPS6035Q	COMPUTER ENGINEERING	01-06-2006
7	1-4531264499	SHAIK	AMEER	AOJPA2664P	ELECTRONICSAND COMMUNICATION	01-06-2007
8	1-468639108	LALITHAKUMARI	MUPPIDI	BBLPM5236M	ELECTRICALAND ELECTRONICS	01-06-2007
9	1-4530325371	VALLURI	KALYANI	BGCPK1351H	ELECTRONICSAND COMMUNICATIONS	09-06-2008
10	1-468542515	VIJAYAKUMARI	BOLLE	AVOPB0114F	COMPUTER ENGINEERING	10-06-2008
11	1-468773276	SRIHARI	GOLLU	ASAPG8015D	ELECTRICALAND ELECTRONICS	15-06-2008
12	1-3404256855	BODAPATI	REVATHI	AQNPR7038J	ELECTRICALAND ELECTRONICS	16-06-2008
13	1-3404256903	KANAKARAJU	RAPAKA	ATJPR6285J	COMPUTER ENGINEERING	18-08-2008
14	1-3404076528	SRIDEVI	KARIMSETTI	DGEPK7234P	ELECTRONICSAND ELECTRICAL	28-05-2009
15	1-4560211845	BHARATHI	GARIKIMUKKULA	BLPPG4140J	COMPUTER ENGINEERING	24-06-2009
16	1-468773345	ANNAPURNA	CHINTALAPATI	AQWPC1467F	COMPUTER ENGINEERING	24-06-2009

17	1-3538162811	VENKATARAVI	LANKA	AGSPL7990E	ELECTRONCSAND COMMUNICATION	24-06-2009
18	1-3360897567	NAGARAJU	SIMHADRI	EFAPS7511M	ELECTRONICSAND COMMUNICATIONS	07-06-2010
19	1-4558480420	CHAKRAPANI	MACHIGANTI	CJKPM3028D	ELECTRONICSAND COMMUNICATIONS	08-06-2010
20	1-499586905	HIMABINDU	CHITTURI	ANPPC5731L	COMPUTER ENGINEERING	26-06-2010
21	1-500200451	KARUNA	NILLA	ARYPN9473H	ELECTRICALAND ELECTRONICS	10-07-2010
22	1-3404256647	GEETHADURGA LAKSHMI	SRIGHAKOLLAPU	DKTPS1119E	COMPUTER ENGINEERING	16-08-2010
23	1-767112250	LAKSHMILAVANYA	NAMBURI	AUWPN3016D	COMPUTER ENGINEERING	06-05-2011
24	1-765985442	KISHORE	CHITTALA	ANWPC1985B	COMPUTER ENGINEERING	28-05-2011
25	1-766972012	LAKSHMI	PERICHERLA	BMMPP4926K	ELECTRICALAND ELECTRONICS	08-06-2011
26	1-767112246	LAKSHMIPAVANI	DASARI	BOEPD1040J	ELECTRONICSAND COMMUNICATION	04-07-2011
27	1-468639025	KRISHNAMRAJU	DANDU	AMAPD1176E	COMPUTER ENGINEERING	05-06-2012
28	1-1480246033	MOHANLAKSHMIDEVI	VIJUROTI	ARKPV4045M	COMPUTER ENGINEERING	25-06-2012
29	1-3404390441	DURGANAGAVENKATA	VARDHENEDI	AIVPV9817D	ELECTRONCSAND COMMUNICATION	22-11-2012
30	1-3404256343	VASANTHI	KANUMURI	DYVPK5512F	ELECTRONICSAND COMMUNICATIONS	02-06-2014
31	1-2496599694	KAMESHWARI	GUDISE	AZSPG6443J	ELECTRICALAND ELECTRONICS	02-06-2014
32	1-2646575325	SURESHPADMA	YELLAVAJJULA	CUNPM9334C	COMPUTER ENGINEERING	07-05-2015
33	1-3404526516	DHANALAKSHMI	KATTULA	EQOPK1429M	ELECTRONICSAND COMMUNICATION	23-05-2016
34	1-3404544058	RAJESWARI	KINTHADI	EQYPK4331Q	ELECTRONCSAND COMMUNICATION	23-05-2016
35	1-3194035597	SAIPAVANI	KODE	COZPK3189M	ELECTRICALAND ELECTRONICS	23-05-2016
36	1-3194649112	TARAKASINDHU	MEDURI	DFPPM5486H	ELECTRICALAND ELECTRONICS	26-05-2016

37	1-3404466424	VEERARAJU	KORASIKA	APVPK5755J	ELECTRONICSAND COMMUNICATIONS	09-06-2016
38	1-3404440344	SUDHEERDAS	GOLLA	AMNPG8471C	COMPUTER ENGINEERING	11-06-2016
39	1-3246824432	VENKATANAGENDRA	VEERAMALLU	BBPPV1780D	ELECTRICALAND ELECTRONICS	16-11-2016
40	1-4572510354	GIRIDARA SATYANARAYANA	MANNE	FFGPM3577C	ELECTRONICSAND COMMUNICATION	08-09-2018
41	1-4563496386	GAGANA	ADURTHI	CHYPA2631J	ELECTRONICSAND COMMUNICATION	09-10-2018
42	1-4563203119	PERANTALU	VARRE	BBGPV0066F	COMPUTER ENGINEERING	10-11-2018
43	1-7392575688	KANAKASRILAKSHMI	BANDI	CIHPB7606J	ELECTRONICSAND COMMUNICATION	07-11-2019
44	1-7383036658	RAJESH	KAGITHA	EGYPK8380M	ELECTRONICSAND COMMUNICATION	08-11-2019
45	1-7735520340	SATYANARAYANA	SAMBRANI	JCPPS2459F	ELECTRONICSAND COMMUNICATION	08-11-2019
46	1-7385932868	MAVULLAMMA	ILLA	AJCPI4668M	COMPUTER ENGINEERING	22-11-2019
47	1-7383036725	DEVAMANNAMAHIMA	KAPUDASI	JJZPK3362L	COMPUTER ENGINEERING	27-11-2019
48	1-7385932266	VENKATA	VENDRA	AEZPT8708B	ELECTRICALAND ELECTRONICS	01-12-2019
49	1-43541577806	SEERLA	SOWJANYA	QVLPS3663H	ELECTRICALAND ELECTRONICS	01-11-2021
50	1-11318314482	PAVAN	GADDAM	BZYPG2596K	COMPUTER ENGINEERING	06-11-2021
51	1-11303672864	SWATHI	PANCHADI	EURPP9875H	ELECTRONCSAND COMMUNICATION	10-11-2021
52	1-11315691132	ATTADA	SRAVYA	PMNPS7432C	ELECTRONICSAND COMMUNICATIONS	28-03-2022
53	1-43541578006	RAJESWARI	ADARI	BXNPA5420R	ELECTRONCSAND COMMUNICATION	19-07-2022
54	1-43581664831	MEDIDI	MEGHANA	IKPPM5189B	COMPUTER ENGINEERING	25-07-2022
55	1-43540552700	SRINIVAS	PETETI	ENMPP9812A	ELECTRONICSAND COMMUNICATIONS	22-08-2022

56	1-43540552641	PRATHIBHA	PONU KU	BJXPP5597G	ELECTRONICS AND COMMUNICATIONS	11-10-2022
57	1-43912158194	SATYASUMAPRIYA	AREPALLI	BHYPA4657H	ELECTRICAL AND ELECTRONICS	05-07-2023
58	1-7787071481	SADHANA	CHAVALI	AJAPC7300C	ELECTRICAL AND ELECTRONICS	01-12-2023
59	1-7976027247	NAGA	BOJJAGAANI	BALPB8337H	ELECTRICAL AND ELECTRONICS	04-12-2023
60	1-4938681224	KOLLU	KUMAR	EUFPK7768J	ELECTRICAL AND ELECTRONICS	07-12-2023
61	1-4856340345	SHAKEENABHI	SHAIK	FWRPS8376D	ELECTRICAL AND ELECTRONICS	18-12-2023
62	1-43905805342	PRAVEENKUMAR	KOPPISETTI	BBZPK2225G	ELECTRONICS AND COMMUNICATION	08-01-2024
63	1-44729569215	ASAM	SUBRAHMANYA TEJA	EWZPA5275E	COMPUTER ENGINEERING	26-06-2024
64	1-44730756239	SEELABOINA	SWATHI	HCYPS4720Q	COMPUTER ENGINEERING	26-06-2024
65	1-44729569358	RAJA	VALIREDDY	AYQPV3767R	COMPUTER ENGINEERING	28-06-2024
66	1-44729569674	BATHINI	RAJINI	CPMPB2081R	COMPUTER ENGINEERING	01-07-2024
67	1-44729569257	PALAKODETI	KRANTHI	CNIPP0255P	ELECTRONICS AND COMMUNICATIONS	01-07-2024
68	1-44729569269	KANAKATALA	RAO	BCPPK6541J	ELECTRONICS AND COMMUNICATION	03-07-2024
69	1-44729416304	TAMMA	KUMAR	BTSPT7280F	COMPUTER ENGINEERING	11-07-2024
70	1-44729568534	MANDA	ANUSHA	BXLPM3859G	COMPUTER ENGINEERING	15-07-2024
71	1-44729569582	KOLLA	GAYATHRI	CWXP9325H	COMPUTER ENGINEERING	16-07-2024
72	1-44729569352	VENDRA	JAGADEESH	CDVPJ8194A	ELECTRONICS AND COMMUNICATION	07-10-2024
73	1-44729569420	SRIPADA	DEVI	KMYP52456C	ELECTRONICS AND COMMUNICATION	23-10-2024

74	1-44732268459	DINESH	PENUMAJJA	GNOPD7339Q	ELECTRICALAND ELECTRONICS	06-01-2025
75	1-44727382701	KOPPADA	SRI	HIWPK2983R	COMPUTER ENGINEERING	02-06-2025
76	1-46631396652	BERI	MOUNIKA	HTRPM4419N	COMPUTER ENGINEERING	02-06-2025
77	1-46632850075	PASUPULETI	KALYANI	GXPPP4254R	COMPUTER ENGINEERING	02-06-2025
78	1-46632850992	RELLI	VENI	BBUPY5455M	COMPUTER ENGINEERING	02-06-2025