

MANDATORY DISCLOSURE SESSION (2025-26)

**SMT. B. SEETHA POLYTECHNIC
VISHNUPUR :: BHIMAVARAM**



COURSES

Name and Address of the Institution:

SMT. B. SEETHA POLYTECHNIC

Vishnupur, Bhimavaram, W.G District, A.P

Cell : 9247869606

Email : principalsbsp@gmail.com, seethapolytechnic093@gmail.com

Website : seethapoly.edu.in

Name and address of the Trust/ Society/ Company and the Trustees

SRI VISHNU EDUCATIONAL SOCIETY

Vishnupur, Bhimavaram, W.G District, A.P

Name and Address of the Principal:

Mr. Ch. Rama Krishna, Principal, Smt. B. Seetha Polytechnic,

Vishnupur, Bhimavaram-534203, W.G. District, Andhra Pradesh

Cell: 9247869606, E-mail: principalsbsp@gmail.com

Name of the affiliating Body - SBTET

State Board of Technical Education and Training, Andhra Pradesh

Address of the SBTET:

D.No. 11-307, Garudadri KK Towers,

Sri Lakshmi Narasimha Colony, Service Road,

Mangalagiri- 522503,

Guntur District, A.P

Governance The Institution is run by the Principal at the helm of affairs and as per the rules framed by the Government of Andhra Pradesh and also the instructions from the Commissioner of Technical Education, A.P., and the curriculum and examinations are governed by the State Board of Technical Education (SBTE & T), A.P.,

Members of the Body

| Sl. No | Name | Designation | Mobile |
|--------|-----------------------------------|-----------------|------------|
| 1 | Sri Kalidindi Venkata Vishnu Raju | Chairman | 9949446699 |
| 2 | Sri Kalidindi Aditya Vissam | Secretary | 9949044443 |
| 3 | Sri K. Sai Sumanth | Joint Secretary | 9949433565 |
| 4 | Sri Ravichandran Raja Gopal | Vice-Chairman | 9989544099 |
| 5 | Sri K. Narayana Rao | Member | 9910866655 |
| 6 | Sri P.V.R.L Narasimha Raju | Member | 9949455555 |
| 7 | Sri Kalidindi. Anuradha | Member | 9848072811 |
| 8 | Sri Datla. Vanitha | Member | 9949035745 |
| 9 | Sri Datla. Ramesh | Member | 9849535745 |
| 10 | Sri M.A.K.V. Ananda Raju | Member | 9949433577 |

Organizational Chart & Processes

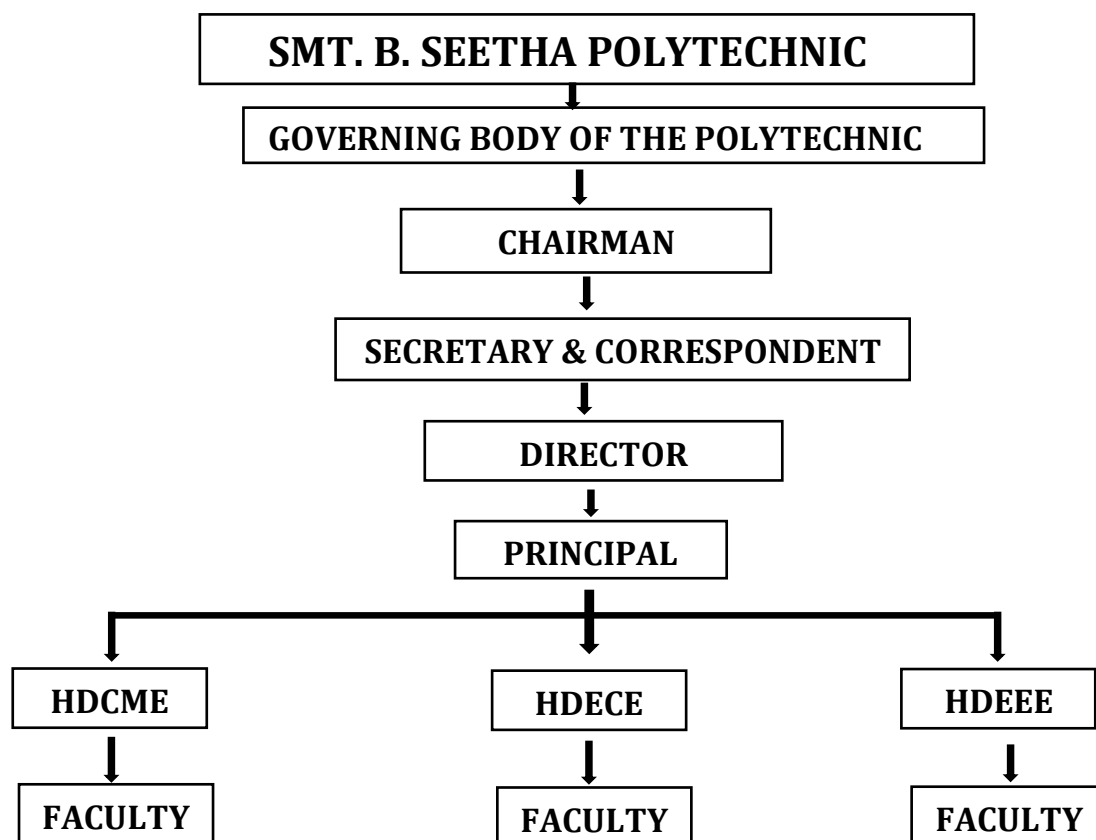

❖ Nature and Extent of involvement of faculty and students in academic affairs / Improvements

Faculty are involved in the academic affairs, student affairs, training and placement and industry institution activities etc. Faculty also involve as members of committees like Grievances and Redressal cell, Malpractice prevention and Anti-Ragging squads etc. They also act as counselors and counsel the students at least twice in a month and give suggestions for academic improvement. Parent meets are being conducted regularly.

❖ Mechanism/Norms & Procedure for democratic/good Governance

Students are at liberty to interact with staff freely and fairly for knowledge acquisition at their convenience either in the class rooms or in the departments. Students can bring their views on academic and administrative lapses directly to the principal or to the secretary and correspondent for taking remedial measures. Parents are always welcome to get direct feedback of their wards from the respective Heads of the department.

❖ Student Feedback on Institutional Governance/faculty performance

Students feedback on concerned subject teachers will be taken twice in every semester. Faculty performance reports will be prepared at the end of each semester and will be placed before the Academic Advisory Body for taking remedial measures.

❖ Grievance redressal mechanism for faculty, staff and students

Grievance Redressal cells of students and faculty are constituted as per the guidelines given by SBTET. All grievances of students will be addressed by a committee comprising of Principal and Heads of Section. All grievances of staff members will be addressed by Management representative and Principal. The grievances will be recorded and necessary measures will be taken up for their redressal.

1. Grievance Redressal Committee:

The Grievance Redressal Cell (GRC) aims to look into the complaints lodged by any student and redress it as per requirement. The students can state their grievance regarding any academic and non- academic matter within the campus through the online and grievance/ suggestion box.

| Sl. No. | Name | Designation | |
|---------|----------------------|---------------------------------|----------|
| 1 | Mr. Ch. Rama Krishna | Principal | Chairman |
| 2 | Mr. P. Nageswara Rao | HOD, Dept. of Basic Engineering | Member |
| 3 | Ms. B. Vijaya Kumari | HOD, Dept. of CME | Member |
| 4 | Mr. K. Praveen Kumar | HOD, Dept. of ECE | Member |
| 5 | Mr. B .Naga Seshu | HOD, Dept. of EEE | Member |

2. Anti-Ragging / Discipline Committee

Anti-Ragging/Discipline Committee is constituted with the following Head of Section and staff members under the chairmanship of the Principal
Student members of the Anti-ragging committee

| Sl. No. | Name | Designation | |
|---------|-------------------------|---------------------------------|---------------------|
| 1 | Mr. CH. Rama Krishna | Principal | Convener |
| 2 | Mr. G.B.S. Kumar Raju | Physical Director | Committee In-charge |
| 3 | Mr. P .Nageswara Rao | HOD, Dept. of Basic Engineering | Member |
| 4 | Mrs. B. Vijaya Kumari | HOD, Dept. of CME | Member |
| 5 | Mr. B.Naga Seshu | HOD, Dept. of EEE | Member |
| 6 | Mr. P. A. Kiran Varma | AO | Member |
| 7 | Mr. D. Venkateswara Rao | Senior Lecturer | Member |
| 8 | Mr. Sk. Ameer | Senior Lecturer | Member |
| 9 | Mr. G. Srihari | Senior Lecturer | Member |
| 10 | Mr. R. Kanaka Raju | Senior Lecturer | Member |
| 11 | Mr. VDNVP Pavan Kumar | Lecturer | Member |

3. Online Grievance Redressal Mechanism

| Sl. No. | Name | Designation | |
|---------|-----------------------|-----------------|--|
| 1 | Ms. M. Lalitha Kumari | Senior Lecturer | |
| 2 | Mr. R Kanaka Raju | Senior Lecturer | |
| 3 | Mr. S Naga Raju | Senior Lecturer | |
| 4 | Mr. G Sudheer Das | Senior Lecturer | |

4. Internal Complaint Committee (ICC)

"The Sexual Harassment of Women at Workplace [Prevention, Prohibition and Redressal] Act, 2013" and Part- 11, Section-4 of All India Council for Technical Education [Gender Sanitization, Prevention and prohibition of Sexual Harassment of Women Employees and Students and Redressal of Grievances in Technical Institutes) Regulations, 2016, the Internal Complaint Committee (ICC) has been reconstituted in Smt. B. Seetha Polytechnic, Vishnupur, Bhimavaram. The stakeholders of the current committee are as follows.

| Committee type | Appointment Order Reference Number | Date of Appointment | Name of the Committee Member | Profession | Mobile Number | e-mail address | Designation | Gender |
|---------------------|------------------------------------|---------------------|------------------------------|--------------|---------------|--|------------------|--------|
| COMPLAINT COMMITTEE | SBSP0005 | 01/06/2001 | MR.D.VENKATE SWARA RAO | CHAIR PERSON | 9963588141 | dvr.sbsp@gmail.com | SENIOR FACULTY | MALE |
| COMPLAINT COMMITTEE | SBSP0012 | 1/6/2007 | BOLLE VIJAYA KUMARI | MEMBER | 9553031751 | vijayacse20@gmail.com | HOD | FEMALE |
| COMPLAINT COMMITTEE | SBSP0035 | 8/6/2010 | P.NAGESWARA RAO | MEMBER | 9490231881 | pamarthi78@gmail.com | TEACHING FACULTY | MALE |
| COMPLAINT COMMITTEE | SBSP0066 | 4/12/2023 | B.NAGA SESHU | MEMBER | 9441537593 | seshu2806@gmail.com | TEACHING FACULTY | MALE |
| COMPLAINT COMMITTEE | SBSP0082 | 4/8/2011 | M CHAKRAPANI | MEMBER | 8008007606 | chakrapani.mg@gmail.com | TEACHING FACULTY | MALE |
| COMPLAINT COMMITTEE | SBSP0023 | 28/5/2009 | KARIMSETTI SRIDEVI | MEMBER | 9493087851 | sridevikarim76@gmail.com | TEACHING FACULTY | FEMALE |
| COMPLAINT COMMITTEE | 24093-CM-005 | 25/06/2025 | AKULA NANDINI | STUDENT | 8143016004 | Nanuakula12308@gmail.com | STUDENT | FEMALE |
| COMPLAINT COMMITTEE | 23093-CM-086 | 19/08/2023 | KOKKIRALA GEETHA SRI | STUDENT | 8790030433 | Varalakshmi2049@gmail.com | STUDENT | FEMALE |
| COMPLAINT COMMITTEE | 24093-EC-032 | 26/06/2025 | CHANDA LOKESH | STUDENT | 7601035911 | Lokeshch.224@gmail.com | STUDENT | MALE |
| COMPLAINT COMMITTEE | 24093-EE-043 | 26/06/2025 | KOPPADI DIVYA SRI | STUDENT | 8978721716 | koppadidivyasri@gmail.com | STUDENT | FEMALE |
| COMPLAINT COMMITTEE | 24093-CM-129 | 26/06/2025 | KOTHAPALLI HEMA | STUDENT | 9542789998 | Kothapallihemu6@gmail.com | STUDENT | FEMALE |

5. Committee for SC/ST

Committee for SC/ST is constituted with the following Head of Sections and staff members under the chairmanship of the Principal.

| Committ ee type | Appointm ent Order Referenc e Number | Date of Appointm ent | Name of the Committee Member | Profes sion | Mobile Number | e-mail address | Caste | Gender |
|-----------------|--------------------------------------|----------------------|------------------------------------|-----------------|---------------|-----------------------------|-------|--------|
| SC/SC COMMITTEE | SBSP0034 | 3/6/2010 | Mrs. N KARUNA | LECTURER | 9704158559 | karunanilla@gmail.com | OTHER | FEMALE |
| SC/SC COMMITTEE | SBSP0011 | 1/6/2007 | MUPPIDI LALITHA KUMARI | SENIOR LECTURER | 9676687725 | lalithae19@gmail.com | SC | FEMALE |
| SC/SC COMMITTEE | SBSP0016 | 9/6/2008 | VALLURI KALYANI | SENIOR LECTURER | 9550428243 | kalyani.lucky9@gmail.com | SC | FEMALE |
| SC/SC COMMITTEE | SBSP0004 | 27/7/2001 | PAMARTHI NAGESWARA RAO | HOD | 9490231881 | pamarthi78@gmail.com | OTHER | MALE |
| SC/SC COMMITTEE | SBSP0083 | 9/8/2011 | MANNE GIRIDARA SATYANARAYANA MURTY | LAB TECHNICIAN | 9676069536 | smurthy017@gmail.com | OTHER | MALE |
| SC/SC COMMITTEE | SBSP0133 | 11/7/2016 | GOLLA SUDHEER DAS | LECTURER | 9494200997 | golladas2007@gmail.com | SC | MALE |
| SC/SC COMMITTEE | 23093-CM-015 | 19/8/2023 | BHIMADOLU THANUSRI | STUDENT | 7989513399 | thanusribhimadolu@gmail.com | SC | FEMALE |

6. Internal Quality Assurance Cell

As per AICTE norms, a quality system is to be developed for conscious, consistent and catalytic programmed action to improve the academic and administrative performance of the institution. It will also aim to promote measures for institutional functioning toward quality enhancement through internalization of quality culture and institutionalization of best practices.

A committee constituting Internal Quality and Assurance Cell comprises of the following members

| Sl. No. | Name | Designation | |
|---------|-------------------------|---------------------------------|--------------|
| 1 | Mr. Ch. Rama Krishna | Principal | Chair person |
| 2 | Mr. P. Nageswara Rao | HOD, Dept. of Basic Engineering | Member |
| 3 | Ms. B. Vijaya Kumari | HOD, Dept. of CME | Member |
| 4 | Mr. K. Praveen Kumar | HOD, Dept. of ECE | Member |
| 5 | Mr. B. Naga Seshu | HOD, Dept. of EEE | Member |
| 6 | Mr. D. Venkateswara Rao | SL, Dept. of ECE | Coordinator |
| 7 | Mr. Sk. Ameer | SL, Dept. of ECE | Member |

PROGRAMMES

Name of Programmes approved by AICTE

1. Diploma in Computer Engineering,
2. Diploma in Electronics & Communication Engineering,
3. Diploma in Electrical and Electronics Engineering

Name of Programmes accredited by AICTE

The Institution will go for Accreditation in due course.

| NBA Accreditation Status | | |
|--------------------------|--|---|
| 1 | Name/ List of Programmes/ Courses accredited | Nil |
| 2 | Applied for Accreditation | No |
| | A. Applied but Visit not happened | |
| | B. Visit happened but result awaited | |
| 3 | List of programmes/ courses Not Applied | <ol style="list-style-type: none"> 1. Diploma in Computer Engineering 2. Diploma in Electronics & Communication Engineering 3. Diploma in Electrical and Electronics Engineering |

| NAAC Accreditation Status | | |
|---------------------------|---|---|
| 1 | Accredited | Nil |
| 2 | Applied for Accreditation | No |
| | A. Applied but Visit not happened | NA |
| | B. Visit happened but result awaited | NA |
| 3 | List of programmes/ courses Not Applied | <ol style="list-style-type: none"> 1. Diploma in Computer Engineering 2. Diploma in Electronics & Communication Engineering 3. Diploma in Electrical and Electronics Engineering |

| For each Programme the following details are to be given: | | |
|---|--|-------|
| Name of the Department* | Computer Engineering | |
| Course & Duration | Diploma in Computer Engineering 3 Years | |
| Level, Fee | Diploma, Rs. 25,000/- | |
| 1st Year of approval by the Council | AICTE EoA F.No. 731-1-6/ET/98, December 7.1998 | |
| Year wise Sanctioned Intake | 2025-26 | 264 |
| | 2024-25 | 264 |
| | 2023-24 | 198 |
| Year wise Actual Admissions | 2025-26 | 264 |
| | 2024-25 | 259 |
| | 2023-24 | 198 |
| Cutoffmarks-General quota | 2025-26 | 41724 |
| | 2024-25 | 37187 |
| | 2023-24 | 25151 |

| | | |
|---|----------------|-----|
| No. of Students passed with Distinction | 2024-25 | 157 |
| | 2023-24 | 160 |
| | 2022-23 | 140 |
| No. of Students passed with First Class | 2024-25 | 14 |
| | 2023-24 | 6 |
| | 2022-23 | 16 |
| Students Placed | 2024-25 | 0 |
| | 2023-24 | 3 |
| | 2022-23 | 0 |
| Average Pay package, Rs./year | | |
| Students opted for Higher Studies | 2025-26 | 163 |
| | 2024-25 | 162 |
| | 2023-24 | 134 |
| Accreditation Status of the course | Not Accredited | |

| | | |
|--|--|-------|
| For each Programme the following details are to be given: | | |
| Name of the Department* | Electronics and Communication Engineering | |
| Course & Duration | Diploma in Electronics and Communication Engineering 3 Years | |
| Level, Fee | Diploma, Rs. 25,000/- | |
| 1st Year of approval by the Council | AICTE EoA F.No. 731-1-6/ET/98, December 7.1998 | |
| Year wise Sanctioned Intake | 2025-26 | 264 |
| | 2024-25 | 264 |
| | 2023-24 | 264 |
| Year wise Actual Admissions | 2025-26 | 264 |
| | 2024-25 | 246 |
| | 2023-24 | 264 |
| Cutoff marks-General quota | 2025-26 | 39976 |
| | 2024-25 | 49536 |
| | 2023-24 | 49075 |
| No. of Students passed with Distinction | 2024-25 | 165 |
| | 2023-24 | 145 |
| | 2022-23 | 112 |
| No. of Students passed with First Class | 2024-25 | 32 |
| | 2023-24 | 41 |
| | 2022-23 | 43 |
| Students Placed | 2024-25 | 66 |
| | 2023-24 | 93 |
| | 2022-23 | 142 |
| Average Pay package, Rs./year | | |
| Students opted for Higher Studies | 2025-26 | 160 |
| | 2024-25 | 159 |
| | 2023-24 | 84 |
| Accreditation Status of the course | Not Accredited | |

| For each Programme the following details are to be given: | | |
|---|--|-------|
| Name of the Department* | Electrical and Electronics Engineering | |
| Course & Duration | Diploma in Electrical and Electronics Engineering 3 Years | |
| Level, Fee | Diploma, Rs. 25,000/- | |
| 1st Year of approval by the Council | AICTE EoA F.No. 731-1-6/ET/98, December 7.1998 | |
| Year wise Sanctioned Intake | 2025-26 | 132 |
| | 2024-25 | 132 |
| | 2023-24 | 198 |
| Year wise Actual Admissions | 2025-26 | 132 |
| | 2024-25 | 96 |
| | 2023-24 | 87 |
| Cutoffmarks-General quota | 2025-26 | 51142 |
| | 2024-25 | 85043 |
| | 2023-24 | 98722 |
| No. of Students passed with Distinction | 2024-25 | 22 |
| | 2023-24 | 24 |
| | 2022-23 | 20 |
| No. of Students passed with First Class | 2024-25 | 19 |
| | 2023-24 | 20 |
| | 2022-23 | 12 |
| Students Placed | 2024-25 | 45 |
| | 2023-24 | 89 |
| | 2022-23 | 36 |
| Average Pay package, Rs./year | | |
| Students opted for Higher Studies | 2025-26 | 29 |
| | 2024-25 | 35 |
| | 2023-24 | 30 |
| Accreditation Status of the course | Not Accredited | |

Number of Students admitted under various categories each year in the last three years

Academic Year 2025-26

| Name of the Course | Total Students (SC+ST + OBC+ General + Minority+ Lateral Entry) | Approved Intake With EWS (10 %) | EWS Male | EW S Female | General Male excluding Minority | General Female excluding Minority | OBC Male (including VJ, NT-DT, SBC, Other) | OBC Female (including VJ, NT-DT, SBC, Other) | SC Male | SC Female | ST Male | ST Female | Physically Handicapped Male | Physically Handicapped Female | Trans gender | Minority Male | Minority Female |
|--------------------|---|---------------------------------|----------|-------------|---------------------------------|-----------------------------------|--|--|---------|-----------|---------|-----------|-----------------------------|-------------------------------|--------------|---------------|-----------------|
| DCME | 264 | 264 | 36 | 29 | 75 | 78 | 191 | 153 | 73 | 34 | 5 | 5 | 0 | 0 | 0 | 19 | 10 |
| DECE | 264 | 264 | 42 | 26 | 106 | 55 | 293 | 143 | 51 | 17 | 0 | 0 | 0 | 0 | 0 | 12 | 6 |
| DEEE | 132 | 132 | 17 | 6 | 39 | 11 | 139 | 43 | 20 | 8 | 1 | 4 | 0 | 0 | 0 | 8 | 1 |

Academic Year 2024-25

| Name of the Course | Total Students (SC+ST + OBC+ General + Minority+ Lateral Entry) | Approved Intake With EWS (10 %) | EWS Male | EWS Female | General Male excluding Minority | General Female excluding Minority | OBC Male (including VJ, NT-DT, SBC, Other) | OBC Female (including VJ, NT-DT, SBC, Other) | SC Male | SC Female | ST Male | ST Female | Physically Handicapped Male | Physically Handicapped Female | Transgender | Minority Male | Minority Female |
|--------------------|---|---------------------------------|----------|------------|---------------------------------|-----------------------------------|--|--|---------|-----------|---------|-----------|-----------------------------|-------------------------------|-------------|---------------|-----------------|
| DCME | 259 | 264 | 14 | 9 | 29 | 29 | 69 | 60 | 26 | 13 | 2 | 4 | 0 | 0 | 0 | 4 | 0 |
| DECE | 246 | 264 | 13 | 8 | 32 | 21 | 113 | 39 | 12 | 5 | 0 | 0 | 0 | 0 | 0 | 2 | 1 |
| DEEE | 96 | 132 | 5 | 1 | 9 | 5 | 44 | 10 | 13 | 5 | 0 | 0 | 0 | 0 | 0 | 4 | 0 |

Academic Year 2023-24

| Name of the Course | Total Students (SC+ST + OBC+ General + Minority+ Lateral Entry) | Approved Intake With EWS (10 %) | EWS Male | EWS Female | General Male excluding Minority | General Female excluding Minority | OBC Male (including VJ, NT-DT, SBC, Other) | OBC Female (including VJ, NT-DT, SBC, Other) | SC Male | SC Female | ST Male | ST Female | Physically Handicapped Male | Physically Handicapped Female | Transgender | Minority Male | Minority Female |
|--------------------|---|---------------------------------|----------|------------|---------------------------------|-----------------------------------|--|--|---------|-----------|---------|-----------|-----------------------------|-------------------------------|-------------|---------------|-----------------|
| DCME | 198 | 198 | 12 | 6 | 15 | 19 | 52 | 47 | 28 | 10 | 3 | 1 | 0 | 0 | 0 | 2 | 3 |
| DECE | 264 | 264 | 15 | 9 | 30 | 24 | 106 | 52 | 20 | 3 | 0 | 0 | 0 | 0 | 0 | 3 | 2 |
| DEEE | 87 | 198 | 4 | 1 | 14 | 3 | 51 | 6 | 3 | 0 | 3 | 0 | 0 | 0 | 0 | 2 | 0 |

FEES:

| | |
|---|---------------------------------|
| Details of fee, as approved by State Fee Committee, for the Institution | Rs. 25,000/- |
| Time schedule for payment of fee for the entire programme | Before closing of Academic Year |
| No. of Fee waivers granted with amount and name of students | NIL |
| Number of scholarship offered by the Institution, duration and amount | NIL |
| Criteria for fee waivers/scholarship | NIL |
| Estimated cost of Boarding and Lodging in Hostels | Boarding: Lodging: |

Number of seats sanctioned with the year of approval

| COURSE | 2025-26 | | 2024-25 | | 2023-24 | | 2022-23 | | 2021-22 | |
|--------------|------------|------------|------------|------------|------------|------------|------------|------------|------------|------------|
| | INATKE | FILLED | INATKE | FILLED | INATKE | FILLED | INATKE | FILLED | INATKE | FILLED |
| CME | 264 | 264 | 264 | 259 | 198 | 198 | 198 | 198 | 198 | 198 |
| ECE | 264 | 264 | 264 | 246 | 264 | 264 | 264 | 264 | 264 | 264 |
| EEE | 132 | 132 | 132 | 96 | 198 | 87 | 198 | 198 | 198 | 184 |
| TOTAL | 660 | 660 | 660 | 601 | 660 | 549 | 660 | 660 | 660 | 646 |

Number of applications received during last two years for admission under Management Quota and number admitted - "Not Applicable, All seats filled through Centralized Counselling no Separate Management Quota Seats Available for Admission"

ADMISSION PROCEDURE

| | |
|---|--|
| Mention the admission test being followed, name and address of the Test Agency and its URL(Website) | APPOLYCET https:// appolycet.nic.in/ |
| Number of seats allotted to different Test Qualified candidate separately (AIEEE/ CET (State conducted test/ University tests/ CMAT/ GPAT)/ Association conducted test) | APPOLYCET - ALL SEATS |
| Calendar for admission against Management/vacant | AS PER THE GUIDELINES GIVEN EVERY YEAR BY DEPARTMENT OF TECHNICAL EDUCATION GOVERNMENT OF ANDHRA PRADESH |
| Last date of request for applications | |
| Last date of submission of applications | |
| Dates for announcing final results | |
| Release of admission list (main list and waiting list shall be announced on the same day) | |
| Date for acceptance by the candidate (time given shall in no case be less than 15 days) | |
| Last date for closing of admission | |
| Starting of the Academic session | |
| The waiting list shall be activated only on the expiry of date of main list | |
| The policy of refund of the fee, in case of withdrawal, shall be clearly notified | |

CRITERIA AND WEIGHTAGES FOR ADMISSION

| | |
|--|---|
| Describe each criterion with its respective weight ages i.e. Admission Test, marks in qualifying examination etc. | Admissions are made by the Department of Technical Education through online counseling based on the rank secured by the candidate in the POLYCET, following rules of reservation for different categories. The POLYCET test is conducted by State Board of Technical Education & Training, Vijayawada. |
| Mention the minimum level of acceptance, if any | |
| Mention the cut-off levels of percentage and percentile score of the candidates in the admission test for the last three years | |
| Display marks scored in Test etc. and in aggregate for all candidates who were admitted | |

LIST OF APPLICANTS

| | |
|--|--|
| List of candidate whose applications have been received along with percentile/ percentage score for each of the qualifying examination in separate categories for open seats. List of candidate who have applied along with percentage and percentile score for Management quota seats | "Not Applicable - No Management Quota" |
|--|--|

RESULTS OF ADMISSION UNDER MANAGEMENT SEATS / VACANT SEATS

| | |
|--|--|
| Composition of selection team for admission under Management Quota with the brief profile of members (This information be made available in the public domain after the admission process is over) | "Not Applicable - No Management Quota" |
| Score of the individual candidate admitted arranged in order or merit | |
| List of candidate who have been offered | |
| Waiting list of the candidate in order of merit to be operative from the last date of joining of the first list candidate | |
| List of the candidate who joined within the date, vacancy position in each category before operation of waiting list | |

Information on Infrastructure and Other Resources Available

| S.No | Room No. | Room Type (Mention Class Room/Lab/Wash Room etc) | Carpet Area in Sq. Mt.s |
|----------------|----------|--|----------------------------|
| BLOCK-1 | | | |
| 1 | S1-101 | Principal Room | 30 |
| 2 | S1-102 | Office Room | 43 |
| 3 | S1-103 | Main/Admin Office | 107 |
| 4 | S1-104 | Board Room | 20 |
| 5 | S1-105 | Exam Cell | 35 |
| 6 | S1-106 | Toilets | 16.54 |
| 7 | S1-107 | Class Room - 1 | 66.69 |
| 8 | S1-108 | Class Room - 2 | 66.69 |
| 9 | S1-109 | Class Room - 3 | 66.69 |
| 10 | S1-110 | Toilets | 33.95 |
| 11 | S1-111 | Library | 179.89 |
| 12 | S1-112 | Chemistry Lab | 108.6 |
| 13 | S1-113 | Electrical Lab - 4 | 118.9 |
| 14 | S1-114 | Electrical Lab - 1 | 67.04 |
| 15 | S1-115 | Electrical Lab - 2 | 67.04 |
| 16 | S1-116 | Electrical Lab - 3 | 77.19 |
| 17 | S1-117 | House Keeping | 34.28 |
| 18 | S1-118 | Computer lab - 1 | 66.69 |
| 19 | S1-119 | Computer lab - 2 | 65.82 |
| 20 | S1-120 | Computer lab - 3 | 65 |
| 21 | S1-121 | Computer lab - 4 | 69.44 |
| 22 | S1-122 | CME Dept., Office and HOD Cabin | 20.50 |
| 23 | S1-123 | Computer lab - 5 | 63.42 |
| 24 | S1-124 | CME Staff Room | 34.12 |
| 25 | S1-125 | Language Lab-1 | 68 |
| 26 | S1-126 | Pantry | 16.03 |
| 27 | S1-127 | Security Room | 16.03 |
| 28 | S1-201 | Placement Office | 50 |
| 29 | S1-202 | ECE Staff Room | 83.57 |
| 30 | S1-203 | HOD Cabin | 20 |
| 31 | S1-204 | Electrical Lab-5 | 84.78 |
| 32 | S1-205 | Electrical Lab-6 | 68.92 |
| 33 | S1-206 | Class Room - 4 | 66.69 |
| 34 | S1-207 | Class Room - 5 | 66.69 |
| 35 | S1-208 | Class Room - 6 | 66.69 |
| 36 | S1-209 | Toilets | 33.95 |
| 37 | S1-210 | Physics Lab-1 | 68 |
| 38 | S1-211 | Physics Lab-1 | 66.15 |
| 39 | S1-212 | Class Room - 11 | 67.89 |

| | | | |
|----------------|--------|------------------------------|--------|
| 40 | S1-213 | EEE Staff Room and HOD Cabin | 50.15 |
| 41 | S1-214 | ECE lab - 8 | 66.04 |
| 42 | S1-215 | Class Room - 10 | 67.04 |
| 43 | S1-216 | Class Room - 09 | 67.04 |
| 44 | S1-217 | ECE Lab-1 | 84.78 |
| 45 | S1-218 | ECE Lab-2 | 69 |
| 46 | S1-219 | ECE Lab-3 | 69 |
| 47 | S1-220 | ECE Lab-9 | 66.04 |
| 48 | S1-221 | Class Room - 8 | 66.69 |
| 49 | S1-222 | Class Room - 7 | 65.82 |
| 50 | S1-223 | ECE lab - 4 | 88.23 |
| 51 | S1-224 | ECE lab - 5 | 85.30 |
| 52 | S1-225 | ECE lab - 6 | 86.50 |
| 53 | S1-226 | ECE lab - 7 | 63.4 |
| 54 | S1-301 | Tutorial - 1 | 33 |
| 55 | S1-302 | Tutorial - 2 | 33 |
| 56 | S1-303 | Tutorial - 3 | 33 |
| 57 | S1-304 | Girls Common Room | 78 |
| 58 | S1-305 | Drawing Hall | 133.19 |
| 59 | S1-306 | Store Room | 20.68 |
| 60 | S1-307 | Class Room - 12 | 67.04 |
| 61 | S1-308 | Class Room - 13 | 66.69 |
| 62 | S1-309 | Class Room - 14 | 66.69 |
| 63 | S1-310 | Toilets | 33.95 |
| 64 | S1-311 | Tutorial-5 | 35 |
| 65 | S1-312 | Tutorial-6 | 35 |
| 66 | S1-313 | Seminar Hall | 132 |
| 67 | S1-314 | Class Room - 15 | 67.89 |
| 68 | S1-315 | Staff Room | 50.15 |
| 69 | S1-316 | Class Room - 16 | 67.04 |
| 70 | S1-317 | Class Room - 17 | 75 |
| 71 | S1-318 | Class Room - 18 | 75.60 |
| 72 | S1-319 | Class Room - 19 | 75 |
| 73 | S1-320 | Class Room - 20 | 67.04 |
| 74 | S1-321 | Computer Lab-6 | 60 |
| 75 | S1-322 | Class Room - 21 | 60 |
| 76 | S1-323 | Class Room - 22 | 48 |
| 77 | S1-324 | Class Room - 23 | 48 |
| 78 | S1-325 | Tutorial - 4 | 43.42 |
| 79 | S1-326 | Library | 154.15 |
| 80 | S1-327 | Staff Room | 86.84 |
| 81 | S1-328 | Staff Room | 35 |
| BLOCK-2 | | | |
| 1 | S2-101 | Workshop | 230 |
| 2 | S2-102 | Library Reading Room | 235 |

| | | | |
|----------------|--------|-------------------------------|-----|
| 3 | S2-103 | Additional Lab for Electrical | 180 |
| 4 | S2-104 | Electrical Lab - 8 | 75 |
| 5 | S2-105 | Electrical Lab - 7 | 75 |
| 6 | S2-106 | Maintenance Room | 15 |
| 7 | S2-107 | Central Store | 34 |
| BLOCK-3 | | | |
| 1 | S3-101 | Staff Room | 40 |
| 2 | S3-102 | Staff Room | 40 |
| 3 | S3-103 | Boys Common Room | 80 |
| 4 | S3-104 | First aid/Sick Room | 25 |
| 5 | S3-105 | Staff Room | 50 |
| 6 | S3-106 | Chemistry Lab-2 | 85 |
| BLOCK-4 | | | |
| 1 | S4-101 | Computer Centre | 150 |
| 2 | S4-102 | Computer lab - 7 | 80 |
| 3 | S4-103 | Language Lab-2 | 75 |

Library

○ Number of Library books/ Titles/ Journals available(program-wise)

| S.No. | Item | Number |
|-------|---|--------|
| 1 | Number of Titles | 1365 |
| 2 | Number of Volumes | 28148 |
| 3 | Total No. of Books purchased in the Current Academic Year | 2605 |
| 4 | Number of eBook Titles- Diploma | ---- |
| 5 | Number of eBook Volumes-Diploma | ----- |

● List of National Journals subscribed

| Sl. No. | Name of the Journal | Publications |
|---------|--|------------------------|
| 1 | Computer Science | IUP Publications |
| 2 | Electrical and Electronics Engineering | IUP Publications |
| 3 | Tele Communications | IUP Publications |
| 4 | Entrepreneurship Development | IUP Publications |
| 5 | Electrical & Electronics Engineering | MAT Journals Pvt. Ltd. |
| 6 | Journal Of Web Development And Web Designing | MAT Journals Pvt. Ltd. |

| | | |
|----|--|------------------------|
| 7 | Journal Of Network Security Computer Networks | MAT Journals Pvt. Ltd. |
| 8 | Journal Of Advanced Research In Microelectronics And VISI | Advanced Research |
| 9 | Journal Of Advanced Research In Networking And Communication Engineering | Advanced Research |
| 10 | Journal Of Electrical And Power Systems Engineering | MAT Journals Pvt. Ltd. |
| 11 | Journal Of Digital Integrated Circuits In Electrical Devices | MAT Journals Pvt. Ltd. |

- E-Library facilities**

The Digital library is provided with **10** computers where students can access all kinds of e-content through the Internet

- List of Major Equipment/Facilities in each Laboratory/Workshop Computing Facilities**

| Sl. No | Name of the Department | Name of the Lab | Name of the Equipment | Quantity (Available) |
|--------|------------------------|---------------------|---|----------------------|
| 1 | BED | Chemistry | Analytical balance | 07 |
| 2 | BED | Chemistry | P ^H meter | 02 |
| 3 | BED | Chemistry | Conductivity meter | 02 |
| 4 | BED | Chemistry | Nephelo meter | 02 |
| 5 | BED | Chemistry | Water bath | 01 |
| 6 | BED | Chemistry | water still | 01 |
| 7 | BED | Mechanical Workshop | Welding Transformer | 01 |
| 8 | BED | Physics | Traveling microscope | 06 |
| 9 | BED | Physics | Optical bench | 03 |
| 10 | CME | Computers | IBM X SERIES 3400 M3 Server | 01 |
| 11 | CME | Computers | Intel P-IV HCL Systems | 18 |
| 12 | CME | Computers | Intel P-IV ACER Systems | 19 |
| 13 | CME | Computers | Intel P-IV Dual Core HP CRT Systems | 50 |
| 14 | CME | Computers | Intel P-IV Dual Core ACER Systems (With LCD Monitors) | 30 |
| 15 | CME | Computers | Intel P-IV Dual Core HP Systems (With LCD Monitors) | 62 |
| 16 | CME | Computers | AMD Atholon HP Pro 3005 Systems (With LCD Monitors) | 20 |
| 17 | CME | Computers | 7KVA UPS | 01 |
| 18 | CME | Computers | 6KVA UPS | 02 |
| 19 | CME | Computers | 11KVA UPS | 01 |
| 20 | CME | Computers | 3 KVA UPS | 01 |
| 21 | CME | Computers | Scanners | 02 |

| | | | | |
|----|-----|-----------|--|----|
| 22 | CME | Computers | HP Laser 1008(02 No's) Canon Laser Printer(02 No's) Canon all in one(02 No's) HP Laser 1020(01 No's) | 07 |
| 23 | CME | Computers | LCD Projector | 01 |
| 24 | CME | Computers | TVS MSP 345&445 XL-Printer | 02 |
| 25 | CME | Computers | Intel Dual Core 3 rd Generation intel Mother Board, DDR-III 2 GB RAM, 500 GB HDD, keyboard + Mouse, LCD Monitor 18.5 | 00 |
| 26 | CME | Computers | External DVD writters (Buffalo &Transend & Internal Samsung DVD writer) | 03 |
| 27 | CME | Computers | Internet Kiosk Stand | 01 |
| 28 | CME | Computers | Web Cam C 920 (Logitech) | 01 |
| 29 | CME | Computers | 24 Port Switch with wall Mount Rack(HUB) | 07 |
| 30 | CME | Computers | External Modem | 02 |
| 31 | ECE | EDC 1 & 2 | Decade Resistance Box | 18 |
| 32 | ECE | EDC 1 & 2 | Decade Capicittance Box | 18 |
| 33 | ECE | EDC 1 & 2 | Decade Inductance Box | 18 |
| 34 | ECE | EDC 1 & 2 | FET Characteristics Kit | 08 |
| 35 | ECE | EDC 1 & 2 | MOSFET Characteristics Kit | 05 |
| 36 | ECE | EDC 1 & 2 | RC Phase shift Oscillator Kit | 08 |
| 37 | ECE | EDC 1 & 2 | Rectifiers & Filters Kit | 10 |
| 38 | ECE | EDC 1 & 2 | RC coupled amplifier Kit | 08 |
| 39 | ECE | EDC 1 & 2 | Class - B push pull Amplifier Kit | 07 |
| 40 | ECE | EDC 1 & 2 | Hartley oscillator Kit | 07 |
| 41 | ECE | EDC 1 & 2 | Wein bridge oscillator Kit | 08 |
| 42 | ECE | EDC 1 & 2 | Colpitts oscillator Kit | 07 |
| 43 | ECE | EDC 1 & 2 | Transformer coupled amplifier Kit | 07 |
| 44 | ECE | EDC 1 & 2 | Negative Feedback Amplifier Kit | 06 |
| 45 | ECE | EDC 1 & 2 | Monostable Multivibrator Kit (Transistor) | 07 |
| 46 | ECE | EDC 1 & 2 | Astable Multivibrator Kit | 10 |
| 47 | ECE | EDC 1 & 2 | Class A Power Amplifier Kit | 02 |
| 48 | ECE | EDC 1 & 2 | Series Voltage Regulator Kit | 06 |
| 49 | ECE | EDC 1 & 2 | Voltage controlled Oscillator Kit | 06 |
| 50 | ECE | EDC 1 & 2 | Summer & Inverter using Op -Amp Kit | 02 |
| 51 | ECE | EDC 1 & 2 | Differentiator & Integrator using Op-Amp Kit | 03 |
| 52 | ECE | EDC 1 & 2 | CE Amplifer Kit | 05 |
| 53 | ECE | EDC 1 & 2 | Zener voltage regulator Kit | 06 |
| 54 | ECE | EDC 1 & 2 | Zener Diode Characterstics Kit | 07 |
| 55 | ECE | EDC 1 & 2 | Clippers & Clampers Kit | 13 |
| 56 | ECE | EDC 1 & 2 | LCR Meter | 07 |

| | | | | |
|----|-----|-------------------|---------------------------------------|----|
| 57 | ECE | EDC 1 & 2 | VI Characterstics of UJT Kit | 03 |
| 58 | ECE | EDC 1 & 2 | LED characteristics Kit | 06 |
| 59 | ECE | EDC 1 & 2 | LDR characteristics Kit | 04 |
| 60 | ECE | EDC 1 & 2 | Photo diode Characteristics Kit | 03 |
| 61 | ECE | EDC 1 & 2 | Photo Transistor Characteristics Kit | 04 |
| 62 | ECE | EDC 1 & 2 | Transistor CB Kit | 04 |
| 63 | ECE | EDC 1 & 2 | Transistor CE Kit | 02 |
| 64 | ECE | EDC 1 & 2 | PN Junction diode characteristics Kit | 07 |
| 65 | ECE | EDC 1 & 2 | Operational Amplifire Kit | 06 |
| 66 | ECE | EDC 1 & 2 | BJT Characteristics Kit | 02 |
| 67 | ECE | EDC 1 & 2 | Cathode Ray oscilloscope | 08 |
| 68 | ECE | EDC 1 & 2 | Regulator Power Supplies (RPS) | 30 |
| 69 | ECE | EDC 1 & 2 | Function Generators | 22 |
| 70 | ECE | EDC 1 & 2 | Digital Voltmeters | 25 |
| 71 | ECE | EDC 1 & 2 | DC 0-5V) | 09 |
| 72 | ECE | EDC 1 & 2 | DC 0-10 V | 08 |
| 73 | ECE | EDC 1 & 2 | DC 0-1 V | 08 |
| 74 | ECE | EDC 1 & 2 | DC 0-30 V | 06 |
| 75 | ECE | EDC 1 & 2 | DC 0-15V | 01 |
| 76 | ECE | EDC 1 & 2 | AC 0-10 V | 05 |
| 77 | ECE | EDC 1 & 2 | AC 0-30 V | 05 |
| 78 | ECE | EDC 1 & 2 | AC 0-5V | 05 |
| 79 | ECE | EDC 1 & 2 | Digital Ammeters | |
| 80 | ECE | EDC 1 & 2 | DC 0-1 mA | 04 |
| 81 | ECE | EDC 1 & 2 | DC 0-10 mA | 06 |
| 82 | ECE | EDC 1 & 2 | DC 0-50 mA | 05 |
| 83 | ECE | EDC 1 & 2 | DC 0-100 mA | 05 |
| 84 | ECE | EDC 1 & 2 | DC 0-100 μ A | 06 |
| 85 | ECE | EDC 1 & 2 | DC 0-500 μ A | 04 |
| 86 | ECE | EDC 1 & 2 | DC 0-10 μ A | 03 |
| 87 | ECE | EDC 1 & 2 | DC 0-50 μ A | 03 |
| 88 | ECE | EDC 1 & 2 | AC 0-10 mA | 04 |
| 89 | ECE | EDC 1 & 2 | AC 0-50 mA | 04 |
| 90 | ECE | EDC 1 & 2 | AC 0-100 mA | 04 |
| 91 | ECE | EDC 1 & 2 | AC 0-100 μ A | 04 |
| 92 | ECE | EDC 1 & 2 | Bread Boards | 25 |
| 93 | EEE | Power Electronics | SCR Characteristics Kit | 3 |
| 94 | EEE | Power Electronics | IGBT Characteristics Kits | 3 |
| 95 | EEE | Power Electronics | DIAC Characteristics Kits | 3 |
| 96 | EEE | Power Electronics | TRIAC Characteristic Kits | 3 |

| | | | | |
|-----|-----|-----------------------|--|----|
| 97 | EEE | Power Electronics | GTO SCR Characteristics Kits | 3 |
| 98 | EEE | Power Electronics | DC Motor speed control using single phase half converter | 2 |
| 99 | EEE | Power Electronics | DC Motor speed control using 1 ϕ Full converter full bridge | 2 |
| 100 | EEE | Power Electronics | Speed control of D.C. Motor using chopper | 2 |
| 101 | EEE | Power Electronics | Single Phase inverter using SCR | 2 |
| 102 | EEE | Power Electronics | DIAC & TRIAC Lamp Control | 3 |
| 103 | EEE | Power Electronics | Battery charger ckt using SCR | 2 |
| 104 | EEE | Power Electronics | UJT Relaxation Oscillator | 3 |
| 105 | EEE | Power Electronics | TRIAC Power Control ckt | 2 |
| 106 | EEE | Power Electronics | SCR ckt to drive small loads | 2 |
| 107 | EEE | Power Electronics | SBS, SCS, SUS Characteristics | 3 |
| 108 | EEE | Power Electronics | Servomotor & System | 2 |
| 109 | EEE | Power Electronics | Ammeter 0-100 μ A | 3 |
| 110 | EEE | Power Electronics | Voltmeter 0-50V | 3 |
| 111 | EEE | Power Electronics | Ammeter 0-500 mA | 2 |
| 112 | EEE | Power Electronics | CRO | 2 |
| 113 | EEE | Power Electronics | Regulated Power Supply (RPS) | 3 |
| 114 | EEE | Industrial Automation | Computers | 15 |
| 115 | EEE | Industrial Automation | PLC Kit with software | 2 |
| 116 | EEE | Industrial Automation | Traffic light controller | 4 |
| 117 | EEE | Industrial Automation | Elevator simulator | 3 |
| 118 | EEE | Industrial Automation | Sequential control of motor | 2 |
| 119 | EEE | Industrial Automation | Stepper motor controller | 2 |
| 120 | EEE | Industrial Automation | Stair case lighting | 4 |
| 121 | EEE | Industrial Automation | Water level controller | 4 |
| 122 | EEE | Industrial Automation | Temperature controller | 4 |

| | | | | |
|-----|-----|-----------------------|---|----|
| 123 | EEE | Industrial Automation | Conveyor Controller | 2 |
| 124 | EEE | Machines | DC Shunt motor(M.G Set-1, Series generator) | 1 |
| 125 | EEE | Machines | DC Shunt motor(M.G Set-2,Shunt generator) | 1 |
| 126 | EEE | Machines | DC Shunt motor(M.G Set-3, Compound generator) | 1 |
| 127 | EEE | Machines | DC Shunt motor(M.G Set-4, Alternator) | 1 |
| 128 | EEE | Machines | LPF Wattmeter 5/10A,75/150/300V | 2 |
| 129 | EEE | Machines | LPF Wattmeter 5/10A,150/300/600V | 14 |
| 130 | EEE | Machines | LPF Wattmeter 1/2A,75/150/300V | 4 |
| 131 | EEE | Machines | UPF Wattmeter 5/10A,75/150/300V | 4 |
| 132 | EEE | Machines | UPF Wattmeter 5/10A,150/300/600V | 14 |
| 133 | EEE | Machines | UPF Wattmeter 1/2A,75/150/300V | 2 |
| 134 | EEE | Machines | MI Voltmeter 0-15/30V | 2 |
| 135 | EEE | Machines | MI Voltmeter 0-75/150V | 2 |
| 136 | EEE | Machines | MI Voltmeter 0-150/300V | 4 |
| 137 | EEE | Machines | MI Voltmeter 0-300/600V | 2 |
| 138 | EEE | Machines | MI Ammeter 0-1/2A | 6 |
| 139 | EEE | Machines | MI Ammeter 0-2.5/5A | 2 |
| 140 | EEE | Machines | MI Ammeter 0-5/10A | 5 |
| 141 | EEE | Machines | MI Ammeter 0-15/30A | 2 |
| 142 | EEE | Machines | MC Voltmeter 0-15/30V | 3 |
| 143 | EEE | Machines | MC Voltmeter 0-125/250V | 3 |
| 144 | EEE | Machines | MC Voltmeter 0-250/500V | 3 |
| 145 | EEE | Machines | MC Ammeter 0-1/2A | 4 |
| 146 | EEE | Machines | MC Ammeter 0-2.5/5A | 2 |
| 147 | EEE | Machines | MC Ammeter 0-10/20A | 2 |
| 148 | EEE | Machines | MC Ammeter 0-15/30A | 4 |
| 149 | EEE | Machines | 3- Φ Power factor meter 5/10A, 250/500V | 1 |
| 150 | EEE | Machines | 1- Φ Power factor meter 2.5/5A, 125/250/500V | 3 |
| 151 | EEE | Machines | 3- Φ Slip ring Induction motor | 1 |
| 152 | EEE | Machines | 3- Φ Squirrel cage Induction motor | 1 |
| 153 | EEE | Machines | Repulsion motor | 1 |
| 154 | EEE | Machines | Universal motor | 1 |
| 155 | EEE | Machines | 3- Φ Auto Transformer 415/0-470V,15A | 2 |
| 156 | EEE | Machines | Tachometer Digital NC type | 2 |
| 157 | EEE | Machines | MI Voltmeter 440V Panel mounting type | 1 |
| 158 | EEE | Machines | MI Ammeter 100/5A Panel mounting type | 1 |

| | | | | |
|-----|-----|----------|---|----|
| 159 | EEE | Machines | Panel type Ammeter 6A selector switch | 1 |
| 160 | EEE | Machines | Panel type Voltmeter selector switch | 1 |
| 161 | EEE | Machines | Digital clamp meter | 1 |
| 162 | EEE | Machines | DC Shunt motor with brake drum arrangement | 1 |
| 163 | EEE | Machines | DC Series motor with brake drum arrangement | 1 |
| 164 | EEE | Machines | DC Compound motor with brake drum arrangement | 1 |
| 165 | EEE | Machines | DC Shunt motor 3HP 220V 1500RPM | 1 |
| 166 | EEE | Machines | 3- Φ Squirrel cage Induction motor with brake drum arrangement | 1 |
| 167 | EEE | Machines | Auto synchronous motor | 1 |
| 168 | EEE | Machines | 2-Point Starter | 1 |
| 169 | EEE | Machines | 3-Point Starter | 3 |
| 170 | EEE | Machines | 4-Point Starter | 2 |
| 171 | EEE | Machines | DOL Starter | 3 |
| 172 | EEE | Machines | DC Panel supply 1- Φ 230v AC input, 0-50V DC 50A output | 1 |
| 173 | EEE | Machines | MINISPEC Panel for 3HP/220V DC Shunt motor | 1 |
| 174 | EEE | Machines | Starter panel cum static exciter unit for 5HP 3- Φ Synchronous motor | 1 |
| 175 | EEE | Machines | Crimpling tool | 1 |
| 176 | EEE | Machines | 1- Φ Auto transformer 0-270V,15A | 4 |
| 177 | EEE | Machines | Miniature circuit breaker 2-Pole 20A | 6 |
| 178 | EEE | Machines | Knife switch 3-Pole single throw 30A | 10 |
| 179 | EEE | Machines | Knife switch 2-Pole single throw 30A | 20 |
| 180 | EEE | Machines | Knife switch 3-Pole Double throw 30A | 2 |
| 181 | EEE | Machines | Knife switch 2-Pole Double throw 30A | 2 |
| 182 | EEE | Machines | Isolation transformer 1KVA,220/115,50Hz | 4 |
| 183 | EEE | Machines | Scott connection transformer | 2 |
| 184 | EEE | Machines | Current transformer 200/5A,5KVA | 3 |
| 185 | EEE | Machines | Panel mounting type Ammeter MI 0-200A | 1 |
| 186 | EEE | Machines | Static rectifier unit 220V,50A DC output | 1 |
| 187 | EEE | Machines | 1- Φ Capacitor motor with auxiliary arrangement | 1 |
| 188 | EEE | Machines | Tachometer Digital contact type | 4 |
| 189 | EEE | Machines | Lamp Load for Synchronizing of Alternator | - |

| | | | | |
|-----|-----|----------|---|---|
| 190 | EEE | Machines | Fire extinguisher | 1 |
| 191 | EEE | Machines | Tachometer contact type analog 0-10000 RPM | 1 |
| 192 | EEE | Machines | 3- Φ Energy meter 10-20A | 1 |
| 193 | EEE | Machines | 1- Φ Energy meter 5-10A | 3 |
| 194 | EEE | Machines | Rheostat 20 Ω ,5A | 1 |
| 195 | EEE | Machines | Rheostat 32 Ω ,3.5A | 1 |
| 196 | EEE | Machines | Rheostat 104 Ω ,2.3A | 1 |
| 197 | EEE | Machines | Rheostat 164 Ω ,1.8A | 1 |
| 198 | EEE | Machines | Rheostat 225 Ω ,1.6A | 1 |
| 199 | EEE | Machines | Rheostat 220 Ω ,1.4A | 1 |
| 200 | EEE | Machines | Rheostat 395 Ω ,1.2A | 1 |
| 201 | EEE | Machines | Rheostat 515 Ω ,1A | 3 |
| 202 | EEE | Machines | Rheostat 1200 Ω ,0.6A | 1 |
| 203 | EEE | Machines | Rheostat 1200 Ω ,1A | 4 |
| 204 | EEE | Machines | Rheostat 50 Ω ,5A | 2 |
| 205 | EEE | Machines | Rheostat 600 Ω ,1A | 2 |
| 206 | EEE | Machines | Rheostat 290 Ω ,2.8A | 2 |
| 207 | EEE | Machines | Rheostat 100 Ω ,5A | 2 |
| 208 | EEE | Machines | Resistance load banks 1- Φ & 3- Φ | 3 |
| 209 | EEE | Machines | 3- Φ Wattmeter 5/10A,300/600V | 2 |
| 210 | EEE | Machines | MC Voltmeter 0-250V | 2 |
| 211 | EEE | Machines | MC Ammeter 0-10A | 6 |
| 212 | EEE | Machines | MC Ammeter 0-5A | 1 |
| 213 | EEE | Machines | MC Voltmeter 0-300V | 1 |
| 214 | EEE | Machines | MC Voltmeter 0-600V | 1 |
| 215 | EEE | Machines | 3- Φ Star/Delta starter 16A,440V | 2 |
| 216 | EEE | Machines | Frequency meter | 1 |
| 217 | EEE | Machines | Insulation tester | 1 |
| 218 | EEE | Machines | Megger | 2 |
| 219 | EEE | Machines | Isolation transformer 0.5KVA | 1 |
| 220 | EEE | Machines | MI Ammeter 0-10A bench type | 9 |
| 221 | EEE | Machines | MI Voltmeter 0-300V bench type | 4 |
| 222 | EEE | Machines | MI Voltmeter 0-150V bench type | 4 |
| 223 | EEE | Machines | MI Voltmeter 0-600V bench type | 4 |
| 224 | EEE | Machines | MI Ammeter 0-5A | 6 |
| 225 | EEE | Machines | MC Ammeter 0-1A | 2 |
| 226 | EEE | Machines | LPF Wattmeter 300/600V, 2.5/5A | 4 |
| 227 | EEE | Machines | Stop watches | 6 |
| 228 | EEE | Machines | 1- Φ Resistive load 230V/15A/3.5KW 10-step | 2 |
| 229 | EEE | Machines | 1- Φ Split phase motor 1.0HP | 1 |
| 230 | EEE | Machines | MI AC 0-300V Voltmeter | 4 |
| 231 | EEE | Machines | MI AC 0-30V Voltmeter | 4 |
| 232 | EEE | Machines | MC 1/2A portable Ammeter | 2 |
| 233 | EEE | Machines | Rheostat 400 Ω ,2A | 2 |
| 234 | EEE | Machines | Rheostat 100 Ω ,4A | 3 |
| 235 | EEE | Machines | Battery charger kit i. Constant voltage method ii. Constant current | 1 |

| | | | method | |
|-----|-----|-------------------|---------------------------|----|
| 236 | EEE | Machines | Superposition theorem kit | 2 |
| 237 | EEE | Machines | Thevinin's theorem kit | 2 |
| 238 | EEE | Electrical Wiring | Tool box | 1 |
| 239 | EEE | Electrical Wiring | cutting plier | 8 |
| 240 | EEE | Electrical Wiring | Hammer, 2lb | 1 |
| 241 | EEE | Electrical Wiring | Hammer, 1lb | 1 |
| 242 | EEE | Electrical Wiring | hacksaw frame | 1 |
| 243 | EEE | Electrical Wiring | Screw driver, 21cm | 1 |
| 244 | EEE | Electrical Wiring | Screw driver, 25cm | 1 |
| 245 | EEE | Electrical Wiring | Screw driver, 15cm | 7 |
| 246 | EEE | Electrical Wiring | tool box lock&key, selico | 1 |
| 247 | EEE | Electrical Wiring | tester, taparia | 3 |
| 248 | EEE | Electrical Wiring | soldering Iron, 65w | 2 |
| 249 | EEE | Electrical Wiring | Ammeter, DC (0-50mA) | 1 |
| 250 | EEE | Electrical Wiring | Cutting plier, 6' | 10 |
| 251 | EEE | Electrical Wiring | Hammer, 1/2 lb | 10 |
| 252 | EEE | Electrical Wiring | side cutting plier, 6" | 10 |
| 253 | EEE | Electrical Wiring | Long Nose Plier | 3 |
| 254 | EEE | Electrical Wiring | Hand drilling Machine | 2 |
| 255 | EEE | Electrical Wiring | Augur | 6 |
| 256 | EEE | Electrical Wiring | SWG | 1 |
| 257 | EEE | Electrical Wiring | Knife | 10 |
| 258 | EEE | Electrical Wiring | connectors, taparia | 4 |
| 259 | EEE | Electrical Wiring | Wirecutters, pye | 2 |
| 260 | EEE | Electrical Wiring | Star delta starter | 1 |
| 261 | EEE | Electrical Wiring | Dol starter | 1 |

| | | | | |
|-----|-----|-------------------|------------------|---|
| 262 | EEE | Electrical Wiring | 1-Φ Energy meter | 1 |
| 263 | EEE | Electrical Wiring | Inverter, 2KVA | 1 |
| 264 | EEE | Electrical Wiring | Battery, 24v | 1 |

Computing Facilities:

| Internet Bandwidth | 1000 Mbps | | | |
|------------------------------------|--|----------|-------------------------------|---------------|
| Number and configuration of System | COMPANY | QUANTITY | PROCESSOR | RAM |
| | HCL MAKE PC | 30 | INTEL P4 524 3.06 GHZ | 256 MB DDR |
| | WIPRO | 30 | PDC E5800 3.2 GHZ | 2 GB DDR3 |
| | HCL MAKE PC | 15 | INTEL P4 2.6 GHZ | 256 MB DDR |
| | HCL MAKE PC | 30 | INTEL DUAL CORE 2.8 GHZ | 512 MB DDR2 |
| | HCL MAKE PC | 30 | INTEL DUAL CORE 3.00 GHZ | 512 MB DDR |
| | HCL MAKE PC | 20 | INTEL DUAL CORE 2.20 GHZ | GB DDR2 |
| | HCL MAKE PC | 30 | INTEL DUAL CORE 2.53 GHZ | GB DDR2 |
| | WIPRO | 30 | PDC ESS00 2.8 GHZ | 2 GB DDR2 |
| | WIPRO | 40 | PDC E5800 3.2 GHZ | 2 GB DDR3 |
| | WIPRO | 30 | PDC E5800 3.2 GHZ | 2 GB DDR3 |
| | ACER | 30 | INTEL DUAL CORE G630(2.70) | 4 GB DDR3 |
| | ACER | 30 | INTEL DUAL CORE 2.9 GHZ | 4 GB DDR3 |
| | ACER | 15 | INTEL P DUAL CORE G3220 (2.9) | 4 GB DDR3 |
| | ACER | 30 | INTEL P DUAL CORE G3220 (2.9) | 4 GB DDR3 |
| | ACER | 30 | INTEL P DUAL CORE G4400 (3.3) | 2 X 4 GB DDR4 |
| | ACER | 30 | INTEL P DUAL CORE G4400 (3.3) | 2 X 4 GB DDR4 |
| | ACER | 30 | INTEL 15 8400 4.0 GHZ | 8 GB DDR4 |
| | ACER | 30 | INTEL 15 8400 4.0 GHZ | 8 GB DDR4 |
| | ACER LAPTOPS | 24 | INTEL 15 8 GENERATION | 20 GB |
| | ACER LAPTOPS | 37 | INTEL 15 8 GENERATION | 16 GB |
| | ACER | 60 | INTEL 15 8400 4.0 GHZ | 8 GB DDR4 |
| | ACER | 30 | INTEL 15 10400 | 8GB DDR3 |
| | ACER | 30 | ACER 15 11400 | 8GB DDR4 |
| | ACER | 30 | INTER P DUAL CORE | 8 GB DDR4 |
| | ACER | 30 | INTER P DUAL CORE | 8 GB DDR4 |
| Total number of system | 480 | | | |
| Total number of system | 480 | | | |
| Major software packages available | Microsoft Windows 10/Windows 8/Windows 7 Ubuntu Linux , Debian Linux, Oracle OG , Centos, Federa, OpenOffice, ACTCAD, AutoCAD -120 License ActCAD 2020 BIM Education License – 10 | | | |

| | |
|--------------------------------------|--|
| Special purpose facilities available | <p>APSSDC CM Skill Excellence Center (CMSEC) to scale up and increase the number of skilled candidates and placements.</p> <p>Online Virtual Programming Tool for improvement of students programming skills http://avgr030.live</p> |
|--------------------------------------|--|

Innovation Cell : Established Social

Media Cell : Established

Compliance of the National Academic Depository (NAD), applicable to PGCM/ PGDM Institutions and University Departments

List of facilities available

| | |
|-----------------------------------|-----------|
| Games and Sports Facilities | Available |
| Extra-Curricular Activities | Available |
| Soft Skill Development Facilities | Available |

Teaching Learning Process:

| | |
|--|-----------------|
| Curricula and syllabus for each of the programmes as | YES |
| Academic Calendar of the University/ College | ENCLOSED |
| Academic Time Table with the name of the Faculty members handling the Course | ENCLOSED |
| Teaching Load of each Faculty | ENCLOSED |
| Internal Continuous Evaluation System and place | YES |
| Student's assessment of Faculty, System in place | YES |

ACADEMIC CALENDAR 2023-24

DEPARTMENT OF TECHNICAL EDUCATION, A.P. TENTATIVE ACADEMIC CALENDAR FOR THE A.Y. 2024-25

| Sl. No | COURSES | COMMENCEME NT OF CLASS WORK | LAST WORKING DAY | COMMENCEMENT OF EXAMINATIONS |
|--------------------------------------|--|-----------------------------------|------------------------|---|
| 3 & 3½ YEARS REGULAR DIPLOMA COURSES | | | | |
| 1 | a) 1 st Year | 10/06/2024 | 22/03/2025 | Practical: 24/03/25 to 29/03/25 Theory: 01/04/25 to 19/04/25 |
| | b) III Semester | 10/06/2024 | 09/10/2024 | Practical: 17/10/24 to 19/10/24 Theory: 21/10/24 to 05/11/24 |
| | c) V Semester (1 st Batch- Class Work) | 10/06/2024 | 09/10/2024 | Practical: 17/10/24 to 19/10/24 Theory: 21/10/24 to 05/11/24 |
| | d) IV Semester | 11/11/2024 | 22/03/2025 | Practical: 24/03/25 to 29/03/25 Theory: 01/04/25 to 19/04/25 |
| | e) V Semester (2 nd Batch- Class Work) | 22/11/2024 | 22/03/2025 | Practical: 24/03/25 to 29/03/25 Theory: 01/04/25 to 19/04/25 |
| | f) VII Semester | 10/06/2024 | 09/10/2024 | Practical: 17/10/24 to 19/10/24 Theory: 21/10/24 to 05/11/24 |
| | D. PHARMACY COURSE | | | |
| 2 | a) 1 st Year | 08/07/2024 | 22/03/2025 | Practical: 24/03/25 to 29/03/25 Theory: 01/04/25 to 19/04/25 |
| | b) 2 nd Year | 22/08/2024 | 30/04/2025 | Practical: 01/5/25 to 6/05/25 Theory: 08/05/25 Onwards |
| INDUSTRIAL IN-PLANT TRAINING | | | | |
| 3 | a) One-Semester (6 months) Industrial Training for 3 Year Diploma (C- 20) Courses for the academic year 2024-25 is from 20/05/2024 for 1st Spell students & 07/11/24 for 2nd Spell students. | | | |
| | b) One-year Industrial Training for 3½ year Diploma courses for the academic year 2024-25 is from 01/06/2024 . | | | |
| | c) Two weeks Summer Internships: Industry/ Community Service/ Social Sector/ NGOs etc. | | | |
| PLACEMENT DRIVES | | | | |
| 4 | a) Industrial Training cum Job Placement – SEP/OCT 2024 | | | |
| | b) Campus placement Drives: JAN TO APRIL 2025 | | | |
| UNIT TESTS | | | | |
| | | | FROM | TO |
| 5 | 1st Year | Unit Test - I | 19/09/2024 | 21/09/2024 |
| | | Unit Test - II | 16/12/2024 | 18/12/2024 |
| | | Unit Test - III | 20/03/2025 | 22/03/2025 |
| | III Semester | Unit Test - I | 07/08/2024 | 09/08/2024 |
| | | Unit Test - II | 07/10/2024 | 09/10/2024 |
| | IV Semester | Unit Test - I | 20/01/2025 | 22/01/2025 |
| | | Unit Test - II | 20/03/2025 | 22/03/2025 |
| | V Semester 1st Batch | Unit Test - I | 07/08/2024 | 09/08/2024 |
| | | Unit Test - II | 07/10/2024 | 09/10/2024 |
| | V Semester 2nd Batch | Unit Test - I | 27/01/2025 | 29/01/2025 |
| | | Unit Test - II | 20/03/2025 | 22/03/2025 |
| | VII Semester | Unit Test - I | 07/08/2024 | 09/08/2024 |
| | | Unit Test - II | 07/10/2024 | 09/10/2024 |

| HOLIDAYS/VACATION | | | |
|--|--|------------|------------|
| | | FROM | TO |
| 6 | a) Dussehra Holidays – 7 Days (bdi) | 10/10/2024 | 16/10/2024 |
| | b) Pongal Holidays – 9 Days (bdi) | 11/01/2025 | 19/01/2025 |
| | c) Summer Vacation (bdi) | 07/05/2025 | 08/06/2025 |
| CO-CURRICULAR / EXTRACURRICULAR ACTIVITIES | | | |
| 7 | a) TECHFEST: Regional Level & State Level: November 2024 | | |
| | b) INTER POLYTECHNIC SPORTS AND GAMES MEET: Regional Level: 1st Week of December 2024; State Level: 4th Week of December 2024 | | |
| | c) ALUMNI MEET: All Principals must host alumni meetings in the month March, 2025 | | |
| | d) ANNUAL DAY: All Principals should celebrate Annual Day in the month of March, 2025 | | |
| Note: | | | |
| 8 | 1. During Oct/Nov examinations period, class work for 1 st Year regular courses and for D. Pharmacy 1 st year shall be conducted. | | |
| | 2. Programs declared by the Government from time to time shall be organised. | | |
| | 3. The Principal shall make efforts to conduct extra-classes so as to complete the minimum working days as per norm i.e., 90days/semester; 180 days/year, in case if regular class work disturbed due to inevitable circumstances. | | |
| | 4. All the Polytechnics should observe the calendar of events issued by the Govt./Director of Technical Education without fail. | | |

Sd/- C. NAGA RANI
DIRECTOR

List of Research Projects / Consultancy Works

Number of projects Carried Out, Funding Agency, Grant Received -NIL

Publications (If any) out of research in last three years out of masters projects-NIL

Industry Linkage MOUs with Industries Enclosed in Annexure -C From Page No

LOA and subsequent EOA till the Current Academic Year

All LOA and Subsequent EOA Till Current Academic Year Available in below Link

[https:// www.aanm-vvrsrpolytechnic.ac.in/aicte-eoa-letters.php](https://www.aanm-vvrsrpolytechnic.ac.in/aicte-eoa-letters.php)

Best Practices Adopted, if any

- Effective student counselling.
- Industry Institute interaction.
- Guest lectures by Academicians & Industrial Experts.
- Distribution of Course Materials
- Sponsoring of faculty for Seminars/Workshops
- Encouraging students to present technical papers in national and International seminars/workshops/Journals/Conferences by providing technical support and assistance.
- College results are increasing from semester to semester and special focus is placing on the weaker students.
- ECET mock test are conducted for the students of Pre final and Final year students for developing confidence in them to face the competitive examinations.
- Remedial classes are being conducted to slow learners for improving their academic performance.
- Medals and awards are constituted for best projects, academic results, ECET, Sports etc.
- Feedback on class room teaching is being taken twice in a semester.
- Department conducts staff meetings for review of academics and other related works.
- Faculty members are eligible for Health Insurance and personal accidents benefits.
- Our faculty members are also actively participating in doing consultancy work for government and private
- Organizations and generated a revenue of around 10 lakhs for college.
- we are conducting the programmes like Essay writing, Quizes, Technical report writing etc. of academic
- interest and Songs competitions, Anthayakshari, Rangoli etc of cultural and co curricular activities of interest.
- Old end semester exam question papers are uploaded in the Polytechnic Library web site for the benefit of the students
- The best outgoing student in the department is awarded
- Wi-Fi facility within the campus is arranged to all the faculty and students
- Well defined procedures for budget allocation and their spending
- Industrial exposure to students through industrial visits.
- Laboratories are open beyond working hours to facilitate the students for conducting of additional experiments
- Mentoring system for the newly joined faculty by senior faculty.
- Encouraging students with certificates of excellence, gold medals, cash awards and certificates to create competitive, healthy learning environment and to have all round development of students.
- Faculty empowerment through participation in Governing Body, College Management Committee and various Institutional Committees.
- Inviting one of the prominent Alumni to the Board of Governors.
- Incentives to faculty for retention and academic advancement.
- Encouragement and support to students for their involvement and performance in Physical Education activities.

Faculty List

| Sr. No. | Faculty ID | First Name | Last Name | PAN Card | Department | Date of Joining |
|---------|--------------|------------------------|------------------|------------|--------------------------------|-----------------|
| 1 | 1-469801403 | CHOKKAKULA | RAMA KRISHNA | AKNPR5801R | ELECTRONCS AND COMMUNICATION | 01-12-2023 |
| 2 | 1-468772877 | GOTTUMUKKALA | MURALI SRINIVAS | AOMPM1909E | ELECTRICAL AND ELECTRONICS | 01-09-1998 |
| 3 | 1-466709470 | DRONADRI | VENKATESWARA RAO | AFCPV1420N | ELECTRONICS AND COMMUNICATIONS | 07-06-2001 |
| 4 | 1-468772785 | PAMARTHI | NAGESWARARAO | AFCPN0101L | ELECTRONCS AND COMMUNICATION | 27-07-2001 |
| 5 | 1-466709674 | NAGA VENKATASATYANARAY | YADAVALLI | ACIPY3387J | ELECTRONICS AND COMMUNICATION | 24-10-2005 |
| 6 | 1-4559799528 | SUBHADRA | SALA | BPXPS6035Q | COMPUTER ENGINEERING | 01-06-2006 |
| 7 | 1-4531264499 | SHAIK | AMEER | AOJPA2664P | ELECTRONICS AND COMMUNICATION | 01-06-2007 |
| 8 | 1-468639108 | LALITHA KUMARI | MUPPIDI | BBLPM5236M | ELECTRICAL AND ELECTRONICS | 01-06-2007 |
| 9 | 1-4530325371 | VALLURI | KALYANI | BGCPK1351H | ELECTRONICS AND COMMUNICATIONS | 09-06-2008 |
| 10 | 1-468542515 | VIJAYA KUMARI | BOLLE | AVOPB0114F | COMPUTER ENGINEERING | 10-06-2008 |
| 11 | 1-468773276 | SRI HARI | GOLLU | ASAPG8015D | ELECTRICAL AND ELECTRONICS | 15-06-2008 |
| 12 | 1-3404256855 | BODAPATI | REVATHI | AQNPR7038J | ELECTRICAL AND ELECTRONICS | 16-06-2008 |
| 13 | 1-3404256903 | KANAKARAJU | RAPAKA | ATJPR6285J | COMPUTER ENGINEERING | 18-08-2008 |
| 14 | 1-3404076528 | SRIDEVI | KARIMSETTI | DGEPK7234P | ELECTRONICS AND ELECTRICAL | 28-05-2009 |
| 15 | 1-4560211845 | BHARATHI | GARIKIMUKKULA | BLPPG4140J | COMPUTER ENGINEERING | 24-06-2009 |
| 16 | 1-468773345 | ANNAPURNA | CHINTALAPATI | AQWPC1467F | COMPUTER ENGINEERING | 24-06-2009 |

| | | | | | | |
|----|--------------|----------------------|---------------|------------|--------------------------------|------------|
| 17 | 1-3538162811 | VENKATARAVI | LANKA | AGSPL7990E | ELECTRONCS AND COMMUNICATION | 24-06-2009 |
| 18 | 1-3360897567 | NAGARAJU | SIMHADRI | EFAPS7511M | ELECTRONICS AND COMMUNICATIONS | 07-06-2010 |
| 19 | 1-4558480420 | CHAKRAPANI | MACHIGANTI | CJKPM3028D | ELECTRONICS AND COMMUNICATIONS | 08-06-2010 |
| 20 | 1-499586905 | HIMA BINDU | CHITTURI | ANPPC5731L | COMPUTER ENGINEERING | 26-06-2010 |
| 21 | 1-500200451 | KARUNA | NILLA | ARYPN9473H | ELECTRICAL AND ELECTRONICS | 10-07-2010 |
| 22 | 1-3404256647 | GEETHA DURGA LAKSHMI | SRIGHAKOLLAPU | DKTPS1119E | COMPUTER ENGINEERING | 16-08-2010 |
| 23 | 1-767112250 | LAKSHMI LAVANYA | NAMBURI | AUWPN3016D | COMPUTER ENGINEERING | 06-05-2011 |
| 24 | 1-765985442 | KISHORE | CHITTALA | ANWPC1985B | COMPUTER ENGINEERING | 28-05-2011 |
| 25 | 1-766972012 | LAKSHMI | PERICHERLA | BMMPP4926K | ELECTRICAL AND ELECTRONICS | 08-06-2011 |
| 26 | 1-767112246 | LAKSHMI PAVANI | DASARI | BOEPD1040J | ELECTRONICS AND COMMUNICATION | 04-07-2011 |
| 27 | 1-468639025 | KRISHNAM RAJU | DANDU | AMAPD1176E | COMPUTER ENGINEERING | 05-06-2012 |
| 28 | 1-1480246033 | MOHAN LAKSHMIDEVI | VIJUROTI | ARKPV4045M | COMPUTER ENGINEERING | 25-06-2012 |
| 29 | 1-3404390441 | DURGA NAGA VENKATA | VARDHENEDI | AIVPV9817D | ELECTRONCS AND COMMUNICATION | 22-11-2012 |
| 30 | 1-3404256343 | VASANTHI | KANUMURI | DYVPK5512F | ELECTRONICS AND COMMUNICATIONS | 02-06-2014 |
| 31 | 1-2496599694 | KAMESHWARI | GUDISE | AZSPG6443J | ELECTRICAL AND ELECTRONICS | 02-06-2014 |
| 32 | 1-2646575325 | SURESH PADMA | YELLAVAJJULA | CUNPM9334C | COMPUTER ENGINEERING | 07-05-2015 |
| 33 | 1-3404526516 | DHANALAKSHMI | KATTULA | EQOPK1429M | ELECTRONICS AND COMMUNICATION | 23-05-2016 |
| 34 | 1-3404544058 | RAJESWARI | KINTHADI | EQYPK4331Q | ELECTRONCS AND COMMUNICATION | 23-05-2016 |
| 35 | 1-3194035597 | SAI PAVANI | KODE | COZPK3189M | ELECTRICAL AND ELECTRONICS | 23-05-2016 |
| 36 | 1-3194649112 | TARAKASINDHU | MEDURI | DFPPM5486H | ELECTRICAL AND ELECTRONICS | 26-05-2016 |

| | | | | | | |
|----|---------------|------------------------|------------|------------|--------------------------------|------------|
| 37 | 1-3404466424 | VEERA RAJU | KORASIKA | APVPK5755J | ELECTRONICS AND COMMUNICATIONS | 09-06-2016 |
| 38 | 1-3404440344 | SUDHEER DAS | GOLLA | AMNPG8471C | COMPUTER ENGINEERING | 11-06-2016 |
| 39 | 1-3246824432 | VENKATA NAGENDRA | VEERAMALLU | BBPPV1780D | ELECTRICAL AND ELECTRONICS | 16-11-2016 |
| 40 | 1-4572510354 | GIRIDARA SATYANARAYANA | MANNE | FFGPM3577C | ELECTRONICS AND COMMUNICATION | 08-09-2018 |
| 41 | 1-4563496386 | GAGANA | ADURTHI | CHYPA2631J | ELECTRONICS AND COMMUNICATION | 09-10-2018 |
| 42 | 1-4563203119 | PERANTALU | VARRE | BBGPV0066F | COMPUTER ENGINEERING | 10-11-2018 |
| 43 | 1-7392575688 | KANAKA SRI LAKSHMI | BANDI | CIHPB7606J | ELECTRONICS AND COMMUNICATION | 07-11-2019 |
| 44 | 1-7383036658 | RAJESH | KAGITHA | EGYPK8380M | ELECTRONICS AND COMMUNICATION | 08-11-2019 |
| 45 | 1-7735520340 | SATYANARAYANA | SAMBRANI | JCPPS2459F | ELECTRONICS AND COMMUNICATION | 08-11-2019 |
| 46 | 1-7385932868 | MAVULLAMMA | ILLA | AJCPI4668M | COMPUTER ENGINEERING | 22-11-2019 |
| 47 | 1-7383036725 | DEVA MANNA MAHIMA | KAPUDASI | JJZPK3362L | COMPUTER ENGINEERING | 27-11-2019 |
| 48 | 1-7385932266 | VENKATA | VENDRA | AEZPT8708B | ELECTRICAL AND ELECTRONICS | 01-12-2019 |
| 49 | 1-43541577806 | SEERLA | SOWJANYA | QVLPS3663H | ELECTRICAL AND ELECTRONICS | 01-11-2021 |
| 50 | 1-11318314482 | PAVAN | GADDAM | BZYPG2596K | COMPUTER ENGINEERING | 06-11-2021 |
| 51 | 1-11303672864 | SWATHI | PANCHADI | EURPP9875H | ELECTRONCS AND COMMUNICATION | 10-11-2021 |
| 52 | 1-11315691132 | ATTADA | SRAVYA | PMNPS7432C | ELECTRONICS AND COMMUNICATIONS | 28-03-2022 |
| 53 | 1-43541578006 | RAJESWARI | ADARI | BXNPA5420R | ELECTRONCS AND COMMUNICATION | 19-07-2022 |
| 54 | 1-43581664831 | MEDIDI | MEGHANA | IKPPM5189B | COMPUTER ENGINEERING | 25-07-2022 |
| 55 | 1-43540552700 | SRINIVAS | PETETI | ENMPP9812A | ELECTRONICS AND COMMUNICATIONS | 22-08-2022 |

| | | | | | | |
|----|---------------|------------------|------------------|------------|--------------------------------|------------|
| 56 | 1-43540552641 | PRATHIBHA | PONUKU | BJXPP5597G | ELECTRONICS AND COMMUNICATIONS | 11-10-2022 |
| 57 | 1-43912158194 | SATYA SUMA PRIYA | AREPALLI | BHYPA4657H | ELECTRICAL AND ELECTRONICS | 05-07-2023 |
| 58 | 1-7787071481 | SADHANA | CHAVALI | AJAPC7300C | ELECTRICAL AND ELECTRONICS | 01-12-2023 |
| 59 | 1-7976027247 | NAGA | BOJJAGAANI | BALPB8337H | ELECTRICAL AND ELECTRONICS | 04-12-2023 |
| 60 | 1-4938681224 | KOLLU | KUMAR | EUFPK7768J | ELECTRICAL AND ELECTRONICS | 07-12-2023 |
| 61 | 1-4856340345 | SHAKEENABHI | SHAIK | FWRPS8376D | ELECTRICAL AND ELECTRONICS | 18-12-2023 |
| 62 | 1-43905805342 | PRAVEEN KUMAR | KOPPISETTI | BBZPK2225G | ELECTRONICS AND COMMUNICATION | 08-01-2024 |
| 63 | 1-44729569215 | ASAM | SUBRAHMANYA TEJA | EWZPA5275E | COMPUTER ENGINEERING | 26-06-2024 |
| 64 | 1-44730756239 | SEELABOINA | SWATHI | HCYPS4720Q | COMPUTER ENGINEERING | 26-06-2024 |
| 65 | 1-44729569358 | RAJA | VALIREDDY | AYQPV3767R | COMPUTER ENGINEERING | 28-06-2024 |
| 66 | 1-44729569674 | BATHINI | RAJINI | CPMPB2081R | COMPUTER ENGINEERING | 01-07-2024 |
| 67 | 1-44729569257 | PALAKODETI | KRANTHI | CNIPP0255P | ELECTRONICS AND COMMUNICATIONS | 01-07-2024 |
| 68 | 1-44729569269 | KANAKATALA | RAO | BCPPK6541J | ELECTRONICS AND COMMUNICATION | 03-07-2024 |
| 69 | 1-44729416304 | TAMMA | KUMAR | BTSP7280F | COMPUTER ENGINEERING | 11-07-2024 |
| 70 | 1-44729568534 | MANDA | ANUSHA | BXLPM3859G | COMPUTER ENGINEERING | 15-07-2024 |
| 71 | 1-44729569582 | KOLLA | GAYATHRI | CWXP9325H | COMPUTER ENGINEERING | 16-07-2024 |
| 72 | 1-44729569352 | VENDRA | JAGADEESH | CDVPJ8194A | ELECTRONICS AND COMMUNICATION | 07-10-2024 |
| 73 | 1-44729569420 | SRIPADA | DEVI | KMYPS2456C | ELECTRONICS AND COMMUNICATION | 23-10-2024 |

| | | | | | | |
|----|---------------|------------|-----------|------------|-------------------------------|------------|
| 74 | 1-44732268459 | DINESH | PENUMAJJA | GNOPD7339Q | ELECTRICAL AND ELECTRONICS | 06-01-2025 |
| 75 | 1-44727382701 | KOPPADA | SRI | HIWPK2983R | COMPUTER ENGINEERING | 02-06-2025 |
| 76 | 1-46631396652 | BERI | MOUNIKA | HTRPM4419N | COMPUTER ENGINEERING | 02-06-2025 |
| 77 | 1-46632850075 | PASUPULETI | KALYANI | GXPPP4254R | COMPUTER ENGINEERING | 02-06-2025 |
| 78 | 1-46632850992 | RELLI | VENI | BBUPY5455M | COMPUTER ENGINEERING | 02-06-2025 |